

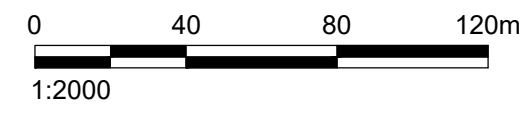

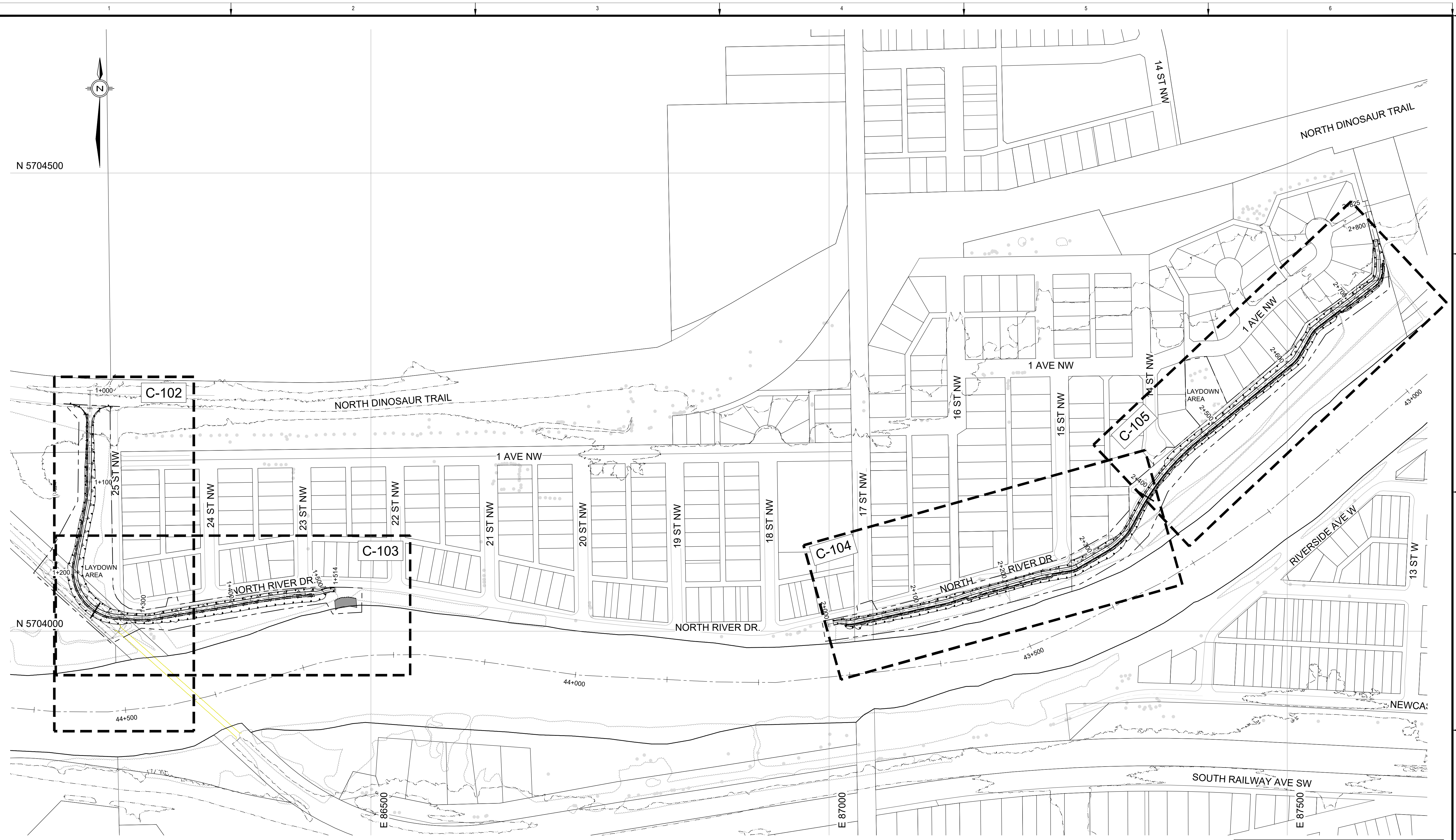

Z:\AUG\Y\Alberta\A03409A05 DREFM\Detailed Design and Tender\400 Drawings\604 IFT\A03409A05 C-101.dwg June 20, 2022 eHernandez  
 SAVED: 2022/06/20 9:35 AM  
 Page Size = ANSI D  
 At Full Size, this border measures 320 mm x 800 mm



**PLAN**  
 SCALE = 1:2000

**NOT FOR CONSTRUCTION**

THIS DRAWING MAY HAVE BEEN REDUCED.  
 ALL SCALE NOTATIONS INDICATED (i.e. 1:1000 etc)  
 ARE BASED ON 22" X 34" FORMAT DRAWINGS

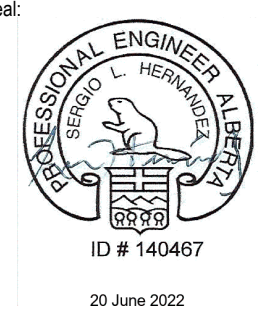

**PERMIT TO PRACTICE**  
**KLOHN CRIPPEN BERGER LTD.**  
 RM SIGNATURE: *[Signature]*  
 RM APEGA ID #: 48789  
 DATE: Jun. 20 2022  
**PERMIT NUMBER: P009196**  
 The Association of Professional Engineers and Geoscientists of Alberta (APEGA)

Rev	Date	Des	Dwn	Chk	Description
A	2022-06-20	SH	SH	RC	ISSUED FOR TENDER

Rev	Date	Des	Dwn	Chk	Description

**DRUMHELLER RESILIENCY & FLOOD MITIGATION OFFICE**  
**MIDLAND PROJECT**

**GENERAL ARRANGEMENT PLAN AND PROJECT SITE LIMITS**

Project No. **22.06.20A** Drawing No. **C-101** Rev. **A**  
 Group **CIVIL**

Z:\AUGUST\Alberta\A03409A05 DREFMP Detailed Design and Tender\400 Drawings\604 IFT\A03409A05\_80.dwg June 20, 2022 sHernandez  
 Page Size = ANSI D  
 At Full Size, this border measures 320 mm x 80 mm  
 SAVED 2022/06/20 9:35 AM

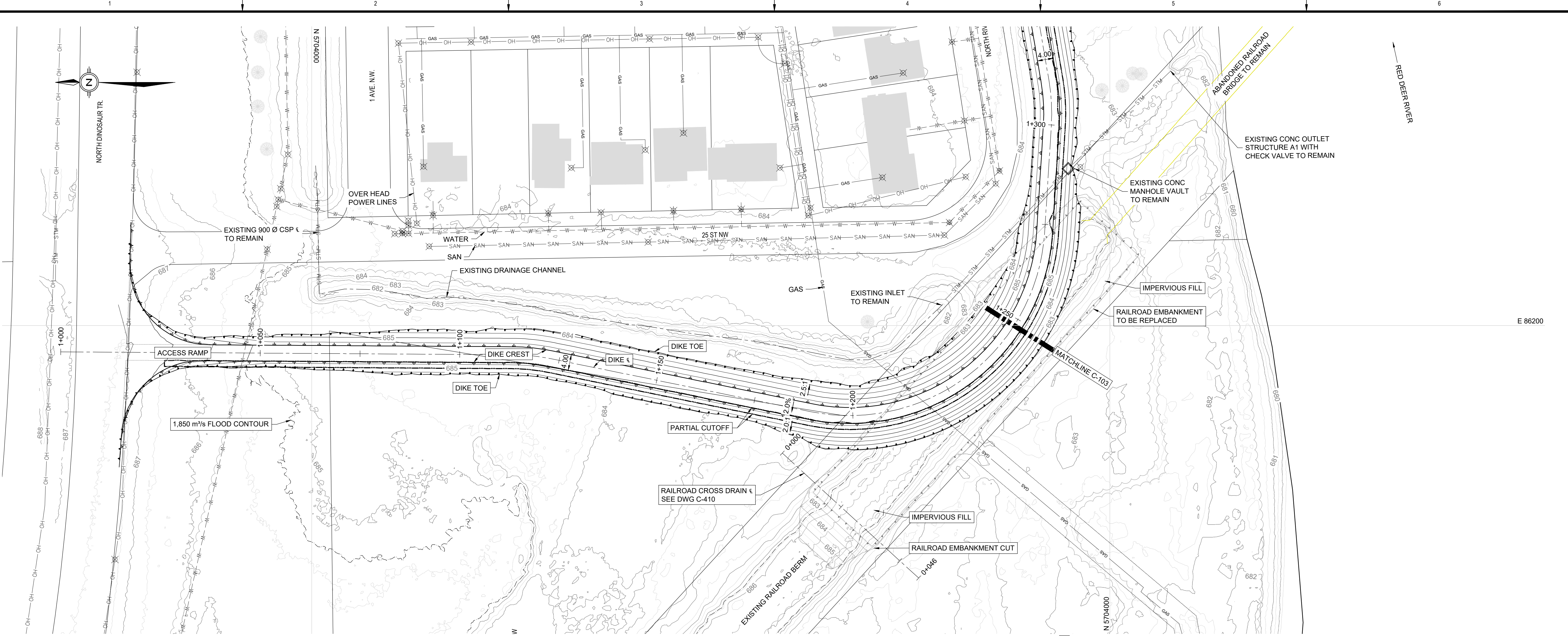

**PLAN**  
SCALE = 1:500

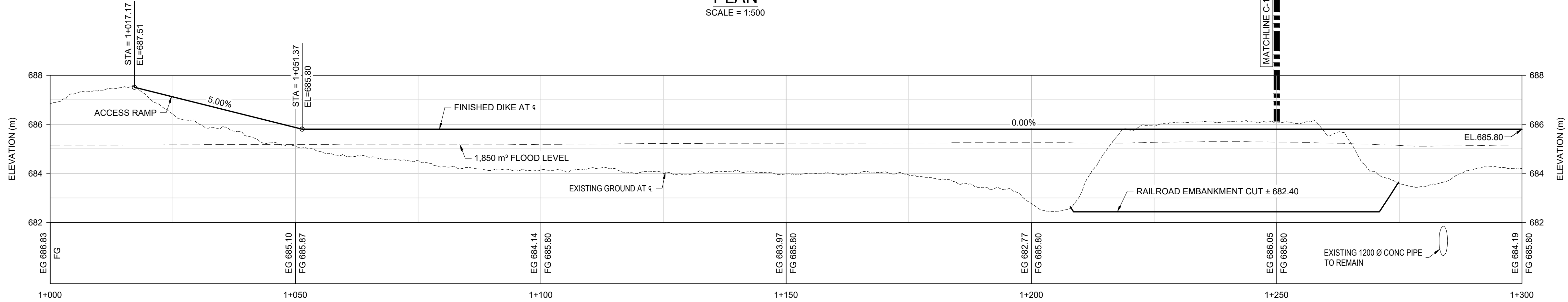

**PROFILE**  
HOR: 1:500  
VER: 1:100

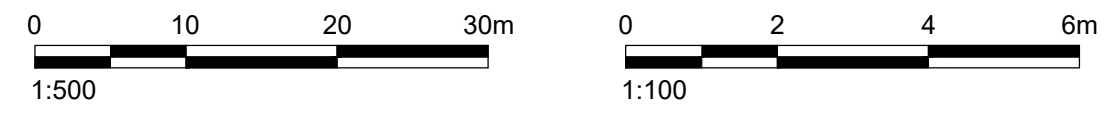

**NOT FOR CONSTRUCTION**

THIS DRAWING MAY HAVE BEEN REDUCED.  
ALL SCALE NOTATIONS INDICATED (i.e. 1:1000 etc)  
ARE BASED ON 22" X 34" FORMAT DRAWINGS

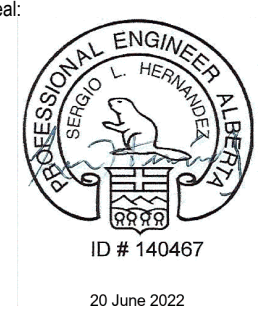

**PERMIT TO PRACTICE**  
**KLOHN CRIPPEN BERGER LTD.**  
RM SIGNATURE: *[Signature]*  
RM APEGA ID #: 48789  
DATE: Jun. 20 2022  
**PERMIT NUMBER: P009196**  
The Association of Professional Engineers and Geoscientists of Alberta (APEGA)

Rev	Date	Des	Dwn	Chk	Description
A	2022-06-20	SH	SH	RC	ISSUED FOR TENDER

Rev	Date	Des	Dwn	Chk	Description

**DRUMHELLER RESILIENCY & FLOOD MITIGATION OFFICE**  
**MIDLAND PROJECT**  
**UPSTREAM**  
**PLAN AND PROFILE**  
**STA 1+000 TO 1+250**

Project No. **22.06.20A** Drawing No. **C-102** Rev. **A**  
Group **CIVIL**

Z:\AUGCY\Alberta\A03409A05 DREFP Detailed Design and Tender\400 Drawings\404 IFT\A03409A05\_80.dwg June 20, 2022 sHernandez  
 SAVED 2022/06/20 9:35 AM  
 Paper Size = ANSI D  
 At Full Size, this border measures 320 mm x 80 mm

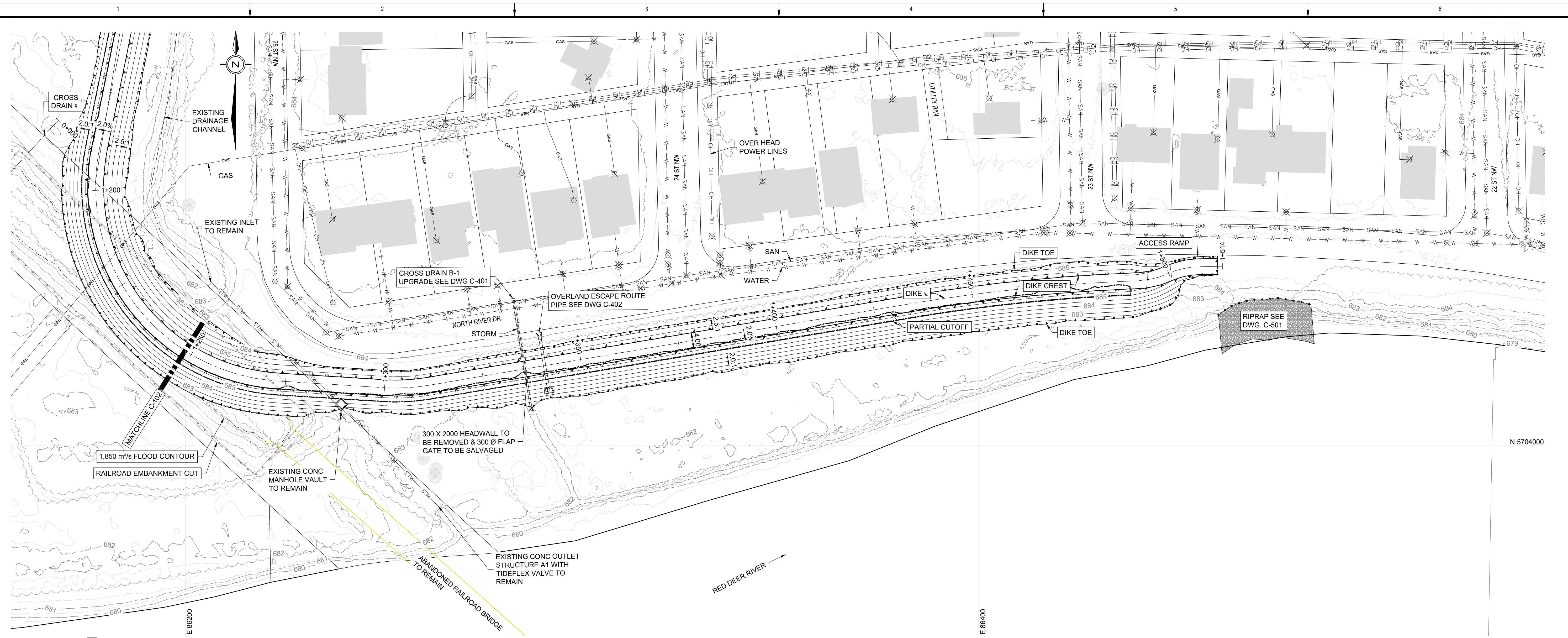

**PLAN**  
SCALE = 1:500

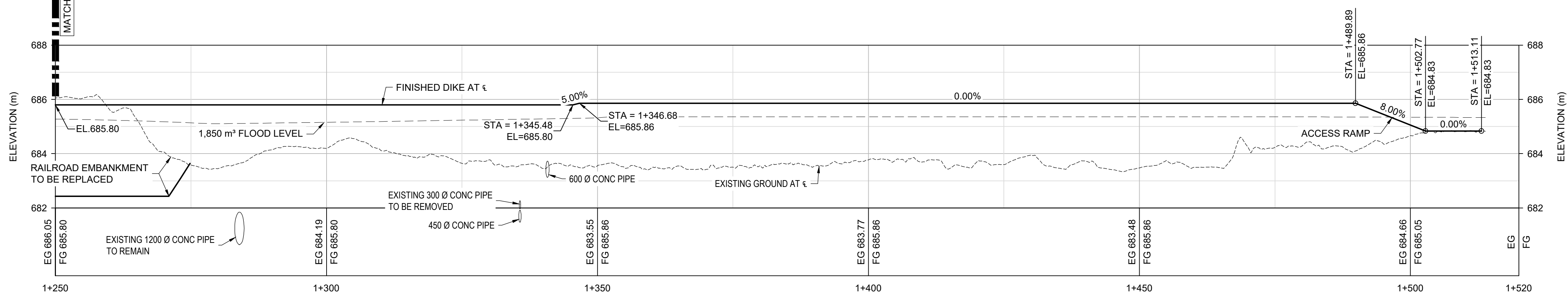

**PROFILE**  
HOR: 1:500  
VER: 1:100

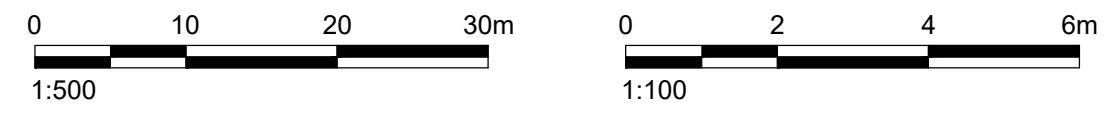

**NOT FOR CONSTRUCTION**

THIS DRAWING MAY HAVE BEEN REDUCED. ALL SCALE NOTATIONS INDICATED (i.e. 1:1000 etc) ARE BASED ON 22" X 34" FORMAT DRAWINGS

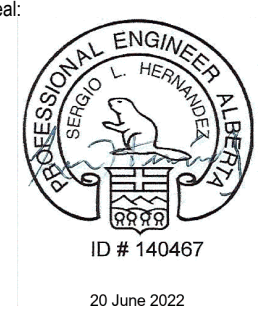

**PERMIT TO PRACTICE**  
**KLOHN CRIPPEN BERGER LTD.**  
 RM SIGNATURE: [Signature]  
 RM ID #: 48789  
 DATE: Jun. 20 2022  
**PERMIT NUMBER: P009196**  
 The Association of Professional Engineers and Geoscientists of Alberta (APEGA)

Rev	Date	Des	Dwn	Chk	Description
A	2022-06-20	SH	SH	RC	ISSUED FOR TENDER

Rev	Date	Des	Dwn	Chk	Description

**DRUMHELLER RESILIENCY & FLOOD MITIGATION OFFICE**  
**MIDLAND PROJECT**  
**UPSTREAM**  
**PLAN AND PROFILE**  
**STA 1+250 TO 1+500**

Project No. **22.06.20A** Drawing No. **C-103** Rev. **A**  
 Group **CIVIL**

Z:\AUGCY\Alberta\A03409A05 DREFMP Detailed Design and Tender\400 Drawings\404 IFT\A03409A05\_80.dwg June 20, 2022 sHernandez  
 Page Size = ANSI D  
 At Full Size, this border measures 320 mm x 800 mm  
 SAIED 2022/06/20 9:35 AM  
 100  
 50  
 0  
 0 10 20 30m  
 0 2 4 6m  
 1:500 1:100  
 1 2 3 4 5 6  
 A B C D

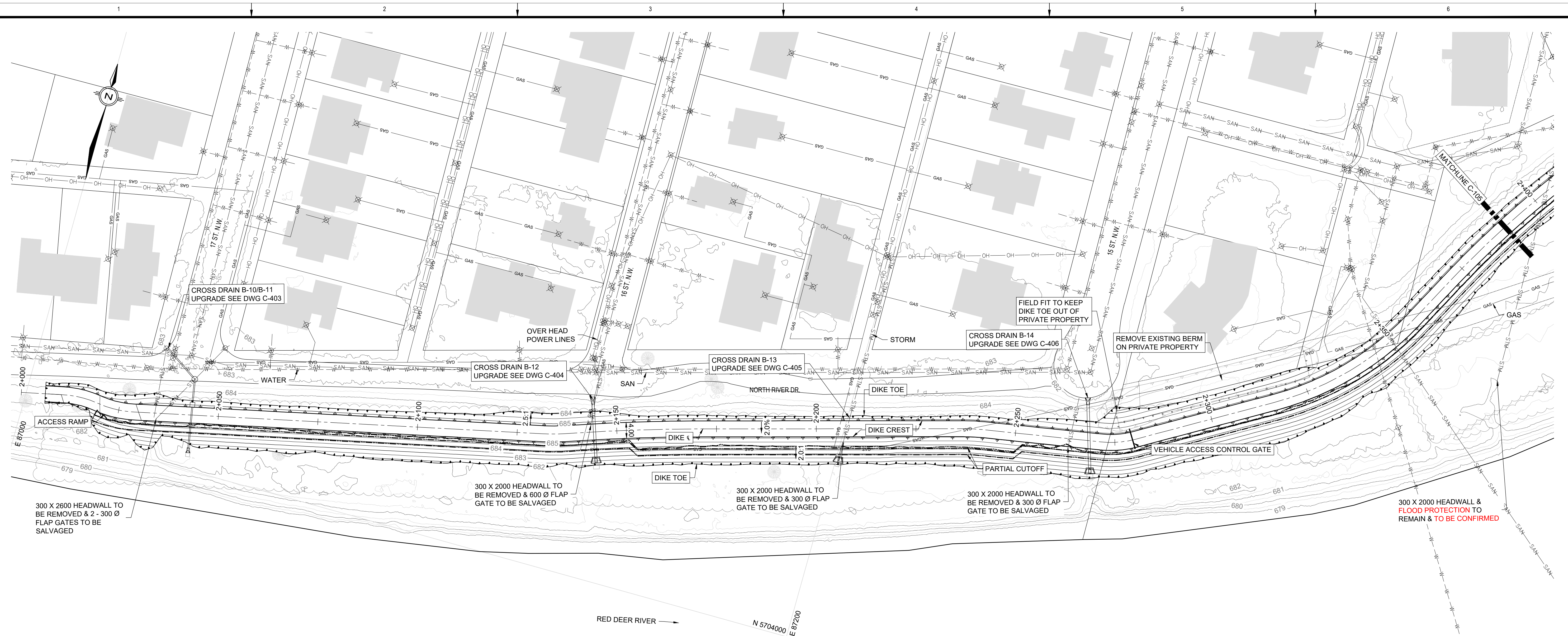

**PLAN**  
SCALE = 1:500

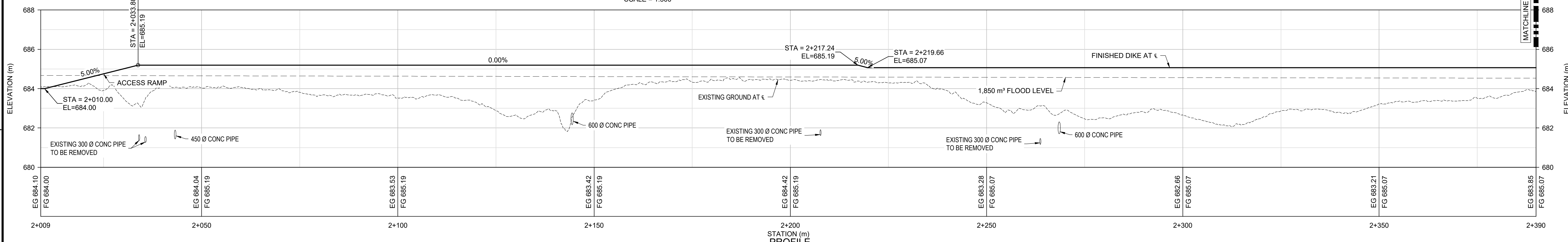

**PROFILE**  
HOR: 1:500  
VER: 1:100

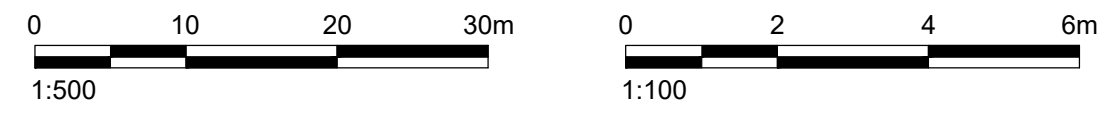

**NOT FOR CONSTRUCTION**

THIS DRAWING MAY HAVE BEEN REDUCED.  
ALL SCALE NOTATIONS INDICATED (i.e. 1:1000 etc)  
ARE BASED ON 22" X 34" FORMAT DRAWINGS

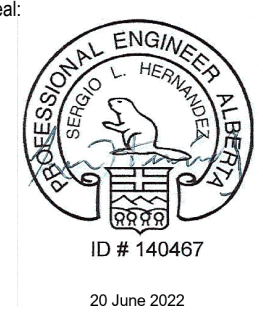

**PERMIT TO PRACTICE**  
**KLOHN CRIPPEN BERGER LTD.**  
RM SIGNATURE: *L. Hernandez*  
RM APEGA ID #: 48789  
DATE: Jun. 20 2022  
**PERMIT NUMBER: P009196**  
The Association of Professional Engineers and Geoscientists of Alberta (APEGA)

Rev	Date	Des	Dwn	Chk	Description
A	2022-06-20	SH	SH	RC	ISSUED FOR TENDER

Rev	Date	Des	Dwn	Chk	Description

**DRUMHELLER RESILIENCY & FLOOD MITIGATION OFFICE**  
**MIDLAND PROJECT**  
**DOWNSTREAM**  
**PLAN AND PROFILE**  
**STA 2+000 TO 2+400**  
Project No. **22.06.20A** Drawing No. **C-104** Rev. **A**  
Group **CIVIL**

Z:\AUG\Y\Alberta\A03409A05 DREF\MP Detailed Design and Tender\400 Drawings\404 IFT\A03409A05\_80.dwg June 20, 2022 sHernandez  
 Saved: 2022/06/20 9:35 AM  
 Paper Size = ANSI D  
 At Full Size, this border measures 320 mm x 800 mm  
 100 millimeters  
 50  
 10  
 0

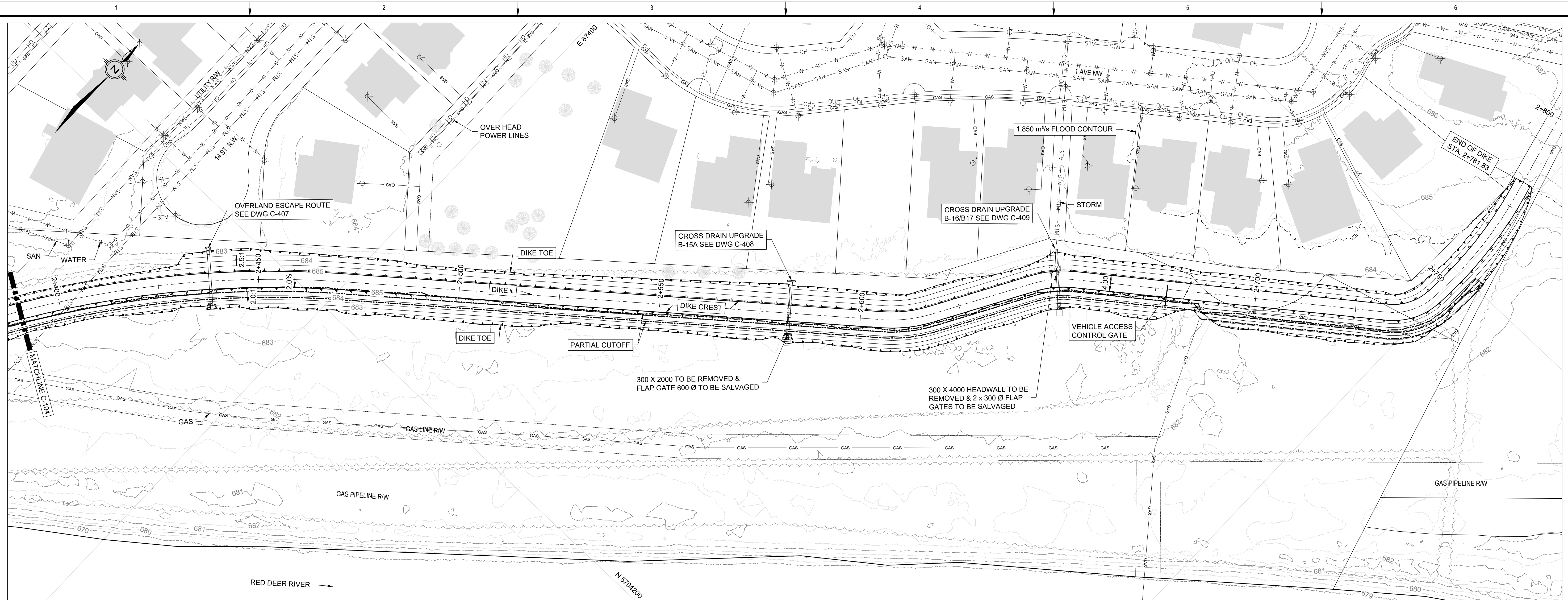

PLAN  
SCALE = 1:500

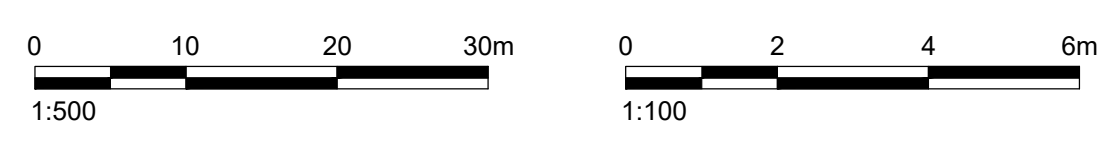
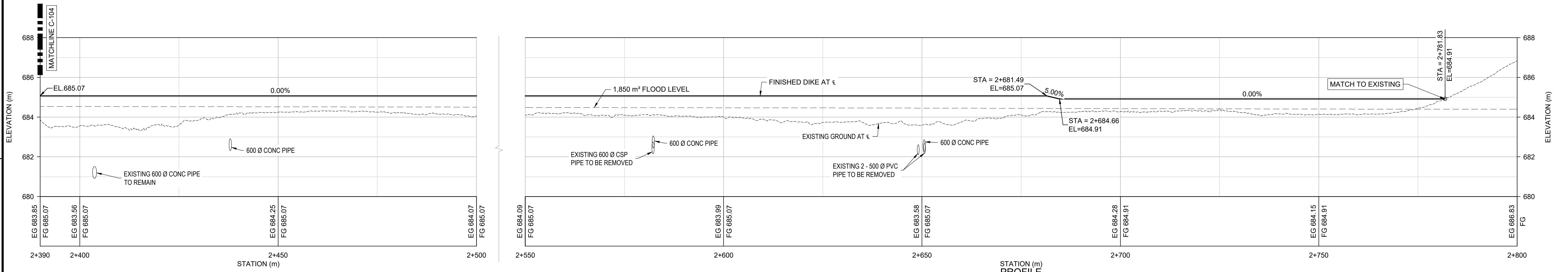

PROFILE  
HOR: 1:500  
VER: 1:100

NOT FOR CONSTRUCTION

THIS DRAWING MAY HAVE BEEN REDUCED.  
ALL SCALE NOTATIONS INDICATED (i.e. 1:1000 etc)  
ARE BASED ON 22" X 34" FORMAT DRAWINGS

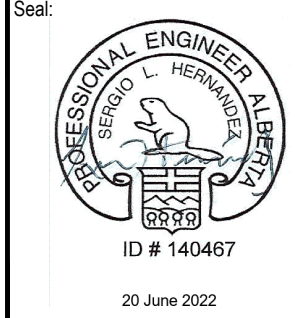

**PERMIT TO PRACTICE**  
**KLOHN CRIPPEN BERGER LTD.**  
 RM SIGNATURE: *[Signature]*  
 RM APEGA ID #: 48789  
 DATE: Jun. 20 2022  
**PERMIT NUMBER: P009196**  
 The Association of Professional Engineers and Geoscientists of Alberta (APEGA)

Rev	Date	Des	Dwn	Chk	Description
A	2022-06-20	SH	SH	RC	ISSUED FOR TENDER

Rev	Date	Des	Dwn	Chk	Description

**DRUMHELLER RESILIENCY & FLOOD MITIGATION OFFICE**  
**MIDLAND PROJECT**  
**DOWNSTREAM**  
**PLAN AND PROFILE**  
**STA 2+406 TO 2+782**  
 Project No. **22.06.20A** Drawing No. **C-105** Rev. **A**  
 Group **CIVIL**

Z:\AUGY\Alberta\A03409A05 DREFMP Detailed Design and Tender\400 Drawings\404 IFT\A03409A05 C-301.dwg June 20, 2022 eHernandez  
 Page Size = ANSI D  
 At Full Size, this border measures 320 mm x 800 mm  
 SAVED: 2022/06/20 9:35 AM

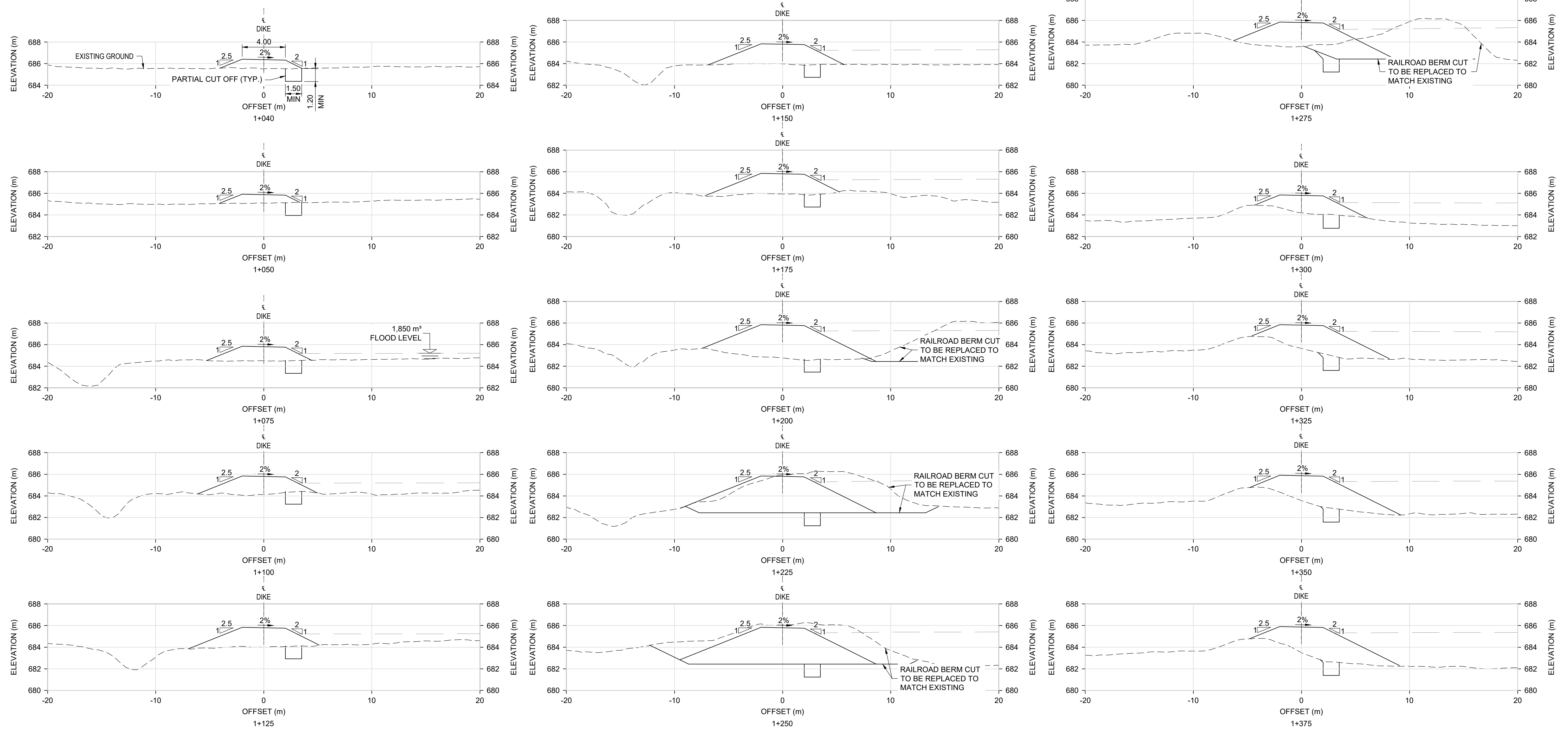

**SECTIONS**  
SCALE = 1:200

**NOT FOR CONSTRUCTION**

THIS DRAWING MAY HAVE BEEN REDUCED.  
ALL SCALE NOTATIONS INDICATED (i.e. 1:1000 etc)  
ARE BASED ON 22" X 34" FORMAT DRAWINGS

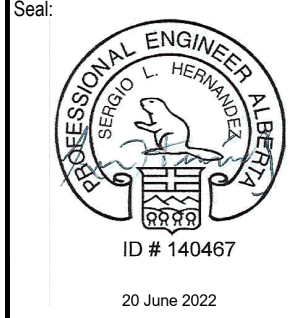

**PERMIT TO PRACTICE**  
**KLOHN CRIPPEN BERGER LTD.**  
 RM SIGNATURE: *[Signature]*  
 RM APEGA ID #: 48789  
 DATE: Jun. 20 2022  
**PERMIT NUMBER: P009196**  
 The Association of Professional Engineers and Geoscientists of Alberta (APEGA)

Rev	Date	Des	Dwn	Chk	Description
A	2022-06-20	SH	SH	RC	ISSUED FOR TENDER

Rev	Date	Des	Dwn	Chk	Description

**DRUMHELLER RESILIENCY & FLOOD MITIGATION OFFICE**  
**MIDLAND PROJECT**

**UPSTREAM SECTIONS**  
**1 OF 2**

Project No. **22.06.20A**      Drawing No. **C-301**

Group **CIVIL**      Rev. **A**



Z:\AUG\Y\Alberta\A03409A05 DREFM\Detailed Design and Tender\400 Drawings\604 IFT\A03409A05 C-301.dwg June 20, 2022 eHernandez  
 Page Size = ANSI D  
 At Full Size, this border measures 320 mm x 800 mm  
 SAVED: 2022/06/20 9:35 AM

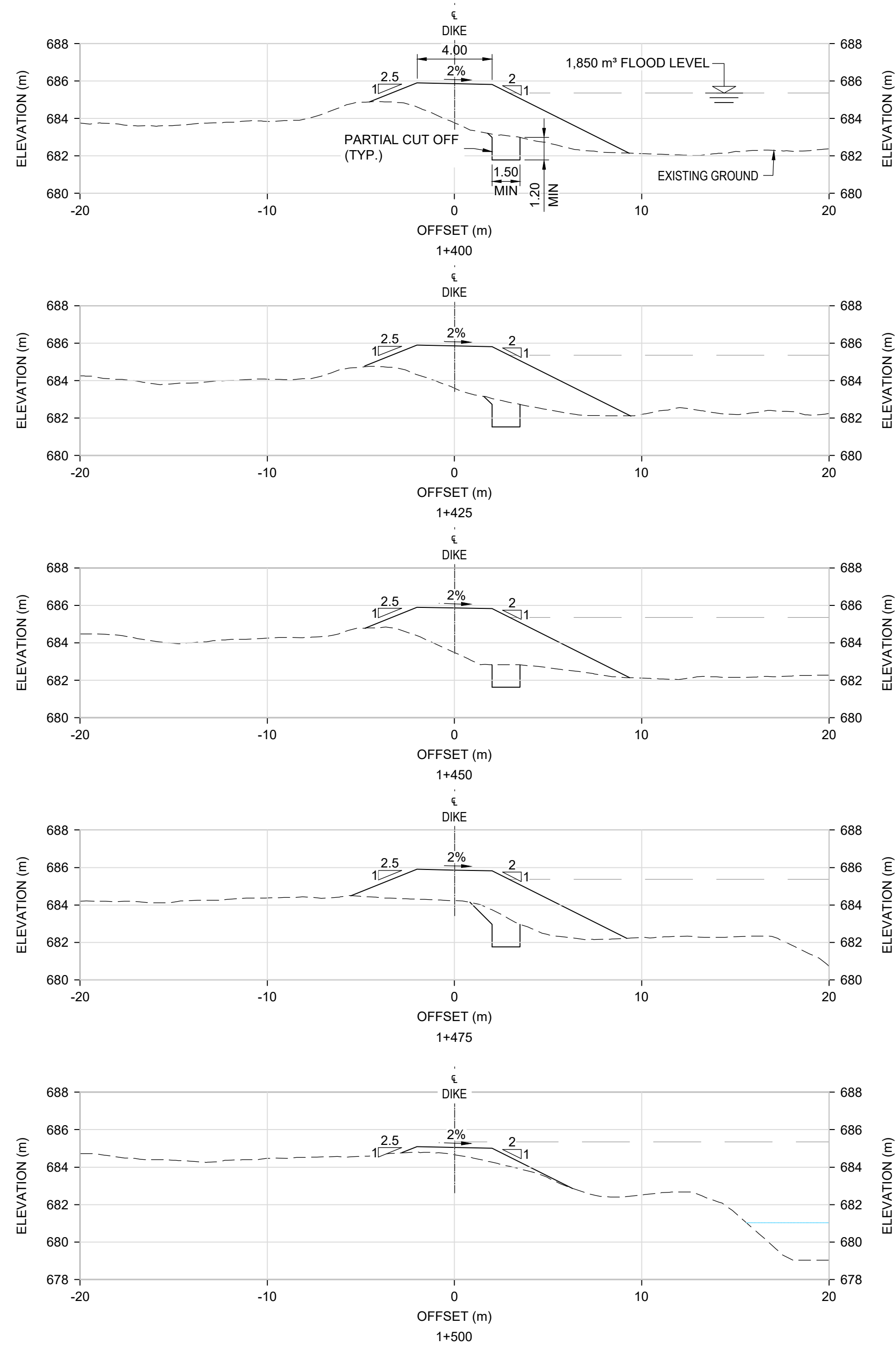

**SECTIONS**  
SCALE = 1:200

**NOT FOR CONSTRUCTION**

THIS DRAWING MAY HAVE BEEN REDUCED.  
ALL SCALE NOTATIONS INDICATED (i.e. 1:1000 etc)  
ARE BASED ON 22" X 34" FORMAT DRAWINGS

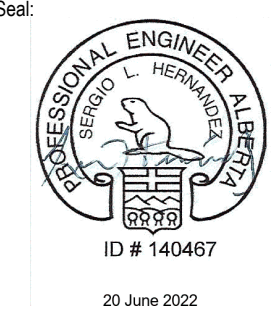

**PERMIT TO PRACTICE**  
**KLOHN CRIPPEN BERGER LTD.**  
 RM SIGNATURE: *[Signature]*  
 RM APEGA ID #: 48789  
 DATE: Jun. 20 2022  
**PERMIT NUMBER: P009196**  
 The Association of Professional Engineers and Geoscientists of Alberta (APEGA)

Rev	Date	Des	Dwn	Chk	Description
A	2022-06-20	SH	SH	RC	ISSUED FOR TENDER

Rev	Date	Des	Dwn	Chk	Description

**DRUMHELLER RESILIENCY & FLOOD MITIGATION OFFICE**  
**MIDLAND PROJECT**

**UPSTREAM SECTIONS**  
**2 OF 2**

Project No.	22.06.20A	Drawing No.	C-302	Rev.	A
Group	CIVIL				

Z:\AUGY\Alberta\A03409A05 DREFMP Detailed Design and Tender\400 Drawings\404 IFT\A03409A05 C-301.dwg June 20, 2022 eHernandez  
 Page Size = ANSI D  
 At Full Size, this border measures 320 mm x 80 mm  
 SAVED: 2022/06/20 9:35 AM  
 170  
 0 50 100  
 millimeters  
 0 4 8 12m  
 1:200

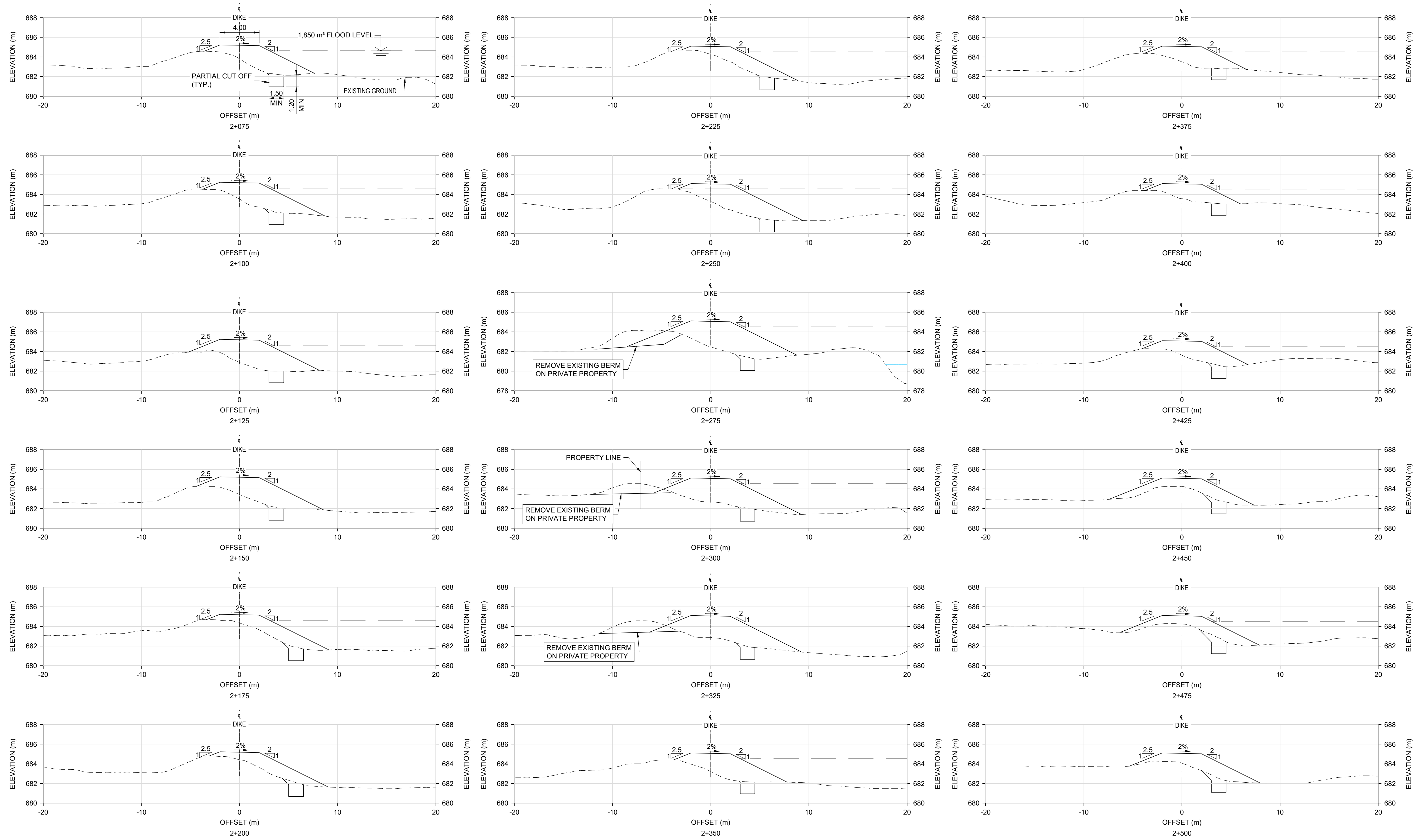

**SECTIONS**  
SCALE = 1:200

**NOT FOR CONSTRUCTION**

THIS DRAWING MAY HAVE BEEN REDUCED.  
ALL SCALE NOTATIONS INDICATED (i.e. 1:1000 etc)  
ARE BASED ON 22" X 34" FORMAT DRAWINGS

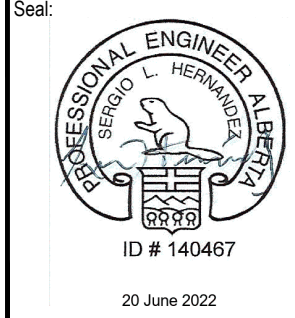

**PERMIT TO PRACTICE**  
**KLOHN CRIPPEN BERGER LTD.**  
 RM SIGNATURE: *[Signature]*  
 RM APEGA ID #: 48789  
 DATE: Jun. 20 2022  
**PERMIT NUMBER: P009196**  
 The Association of Professional Engineers and Geoscientists of Alberta (APEGA)

Rev	Date	Des	Dwn	Chk	Description
A	2022-06-20	SH	SH	RC	ISSUED FOR TENDER

Rev	Date	Des	Dwn	Chk	Description

**DRUMHELLER RESILIENCY & FLOOD MITIGATION OFFICE**  
**MIDLAND PROJECT**

**DOWNSTREAM SECTIONS**  
**1 OF 2**

Project No. **22.06.20A** Drawing No. **C-303** Rev. **A**  
 Group **CIVIL**

Z:\AUGCY\Alberta\A03409A05 DREFMP Detailed Design and Tender\A00 Drawings\A04 IFT\A03409A05 C-301.dwg June 20, 2022 e-Hernandez  
 Page Size = ANSI D  
 At Full Size, this border measures 320 mm x 800 mm  
 1:00  
 millimeters  
 50  
 10  
 0  
 SAVED: 2022/06/20 9:35 AM

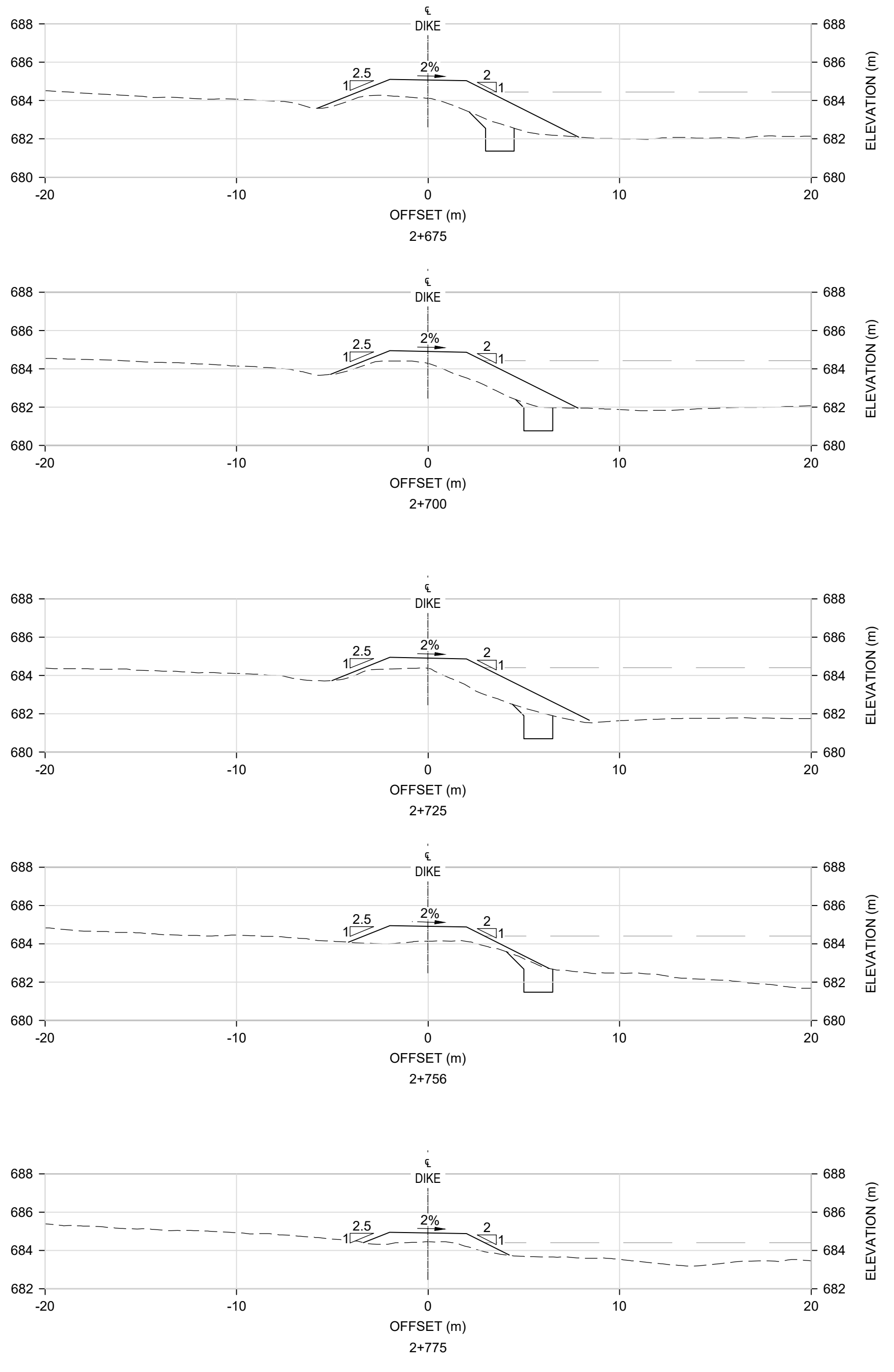
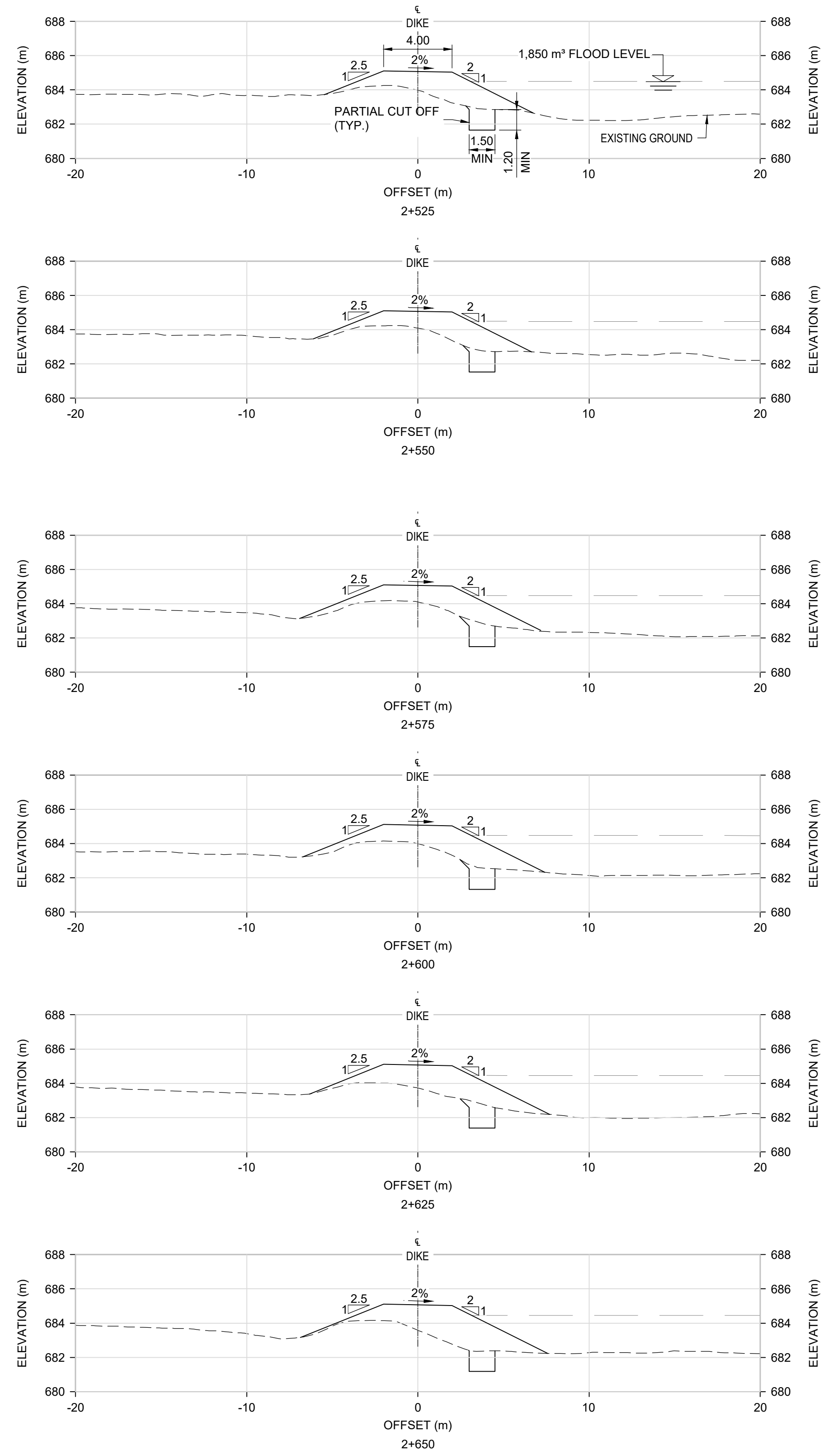

**SECTIONS**  
SCALE = 1:200

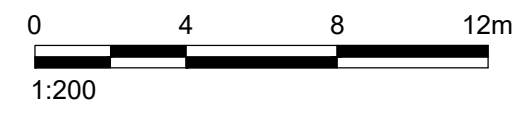

**NOT FOR CONSTRUCTION**

THIS DRAWING MAY HAVE BEEN REDUCED.  
ALL SCALE NOTATIONS INDICATED (i.e. 1:1000 etc)  
ARE BASED ON 22" X 34" FORMAT DRAWINGS

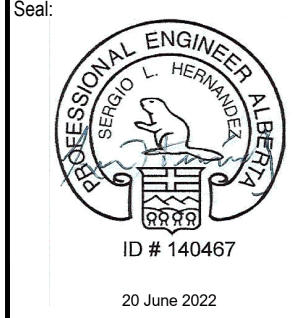

**PERMIT TO PRACTICE**  
**KLOHN CRIPPEN BERGER LTD.**  
 RM SIGNATURE: *[Signature]*  
 RM APEGA ID #: 48789  
 DATE: Jun. 20 2022  
**PERMIT NUMBER: P009196**  
 The Association of Professional Engineers and Geoscientists of Alberta (APEGA)

Rev	Date	Des	Dwn	Chk	Description
A	2022-06-20	SH	SH	RC	ISSUED FOR TENDER

Rev	Date	Des	Dwn	Chk	Description

<b>DRUMHELLER RESILIENCY &amp; FLOOD MITIGATION OFFICE</b>			
<b>MIDLAND PROJECT</b>			
<b>DOWNSTREAM SECTIONS</b>			
<b>2 OF 2</b>			
Project No.	22.06.20A		Rev.
Group	CIVIL		<b>C-304 A</b>

Z:\A\CGY\Alberta\A03409A05 DREFMP Detailed Design and Tender\400 Drawings\406 Drainage\B-1, B-1.1, B-1.3 & B-1.7\406 June 17, 2022 shermandez  
 SAVED: 2022/06/17 12:09 PM  
 Page Size = ANSI D  
 At Full Size, this border measures 320 mm x 800 mm

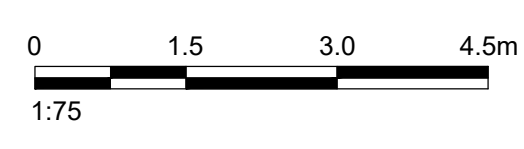
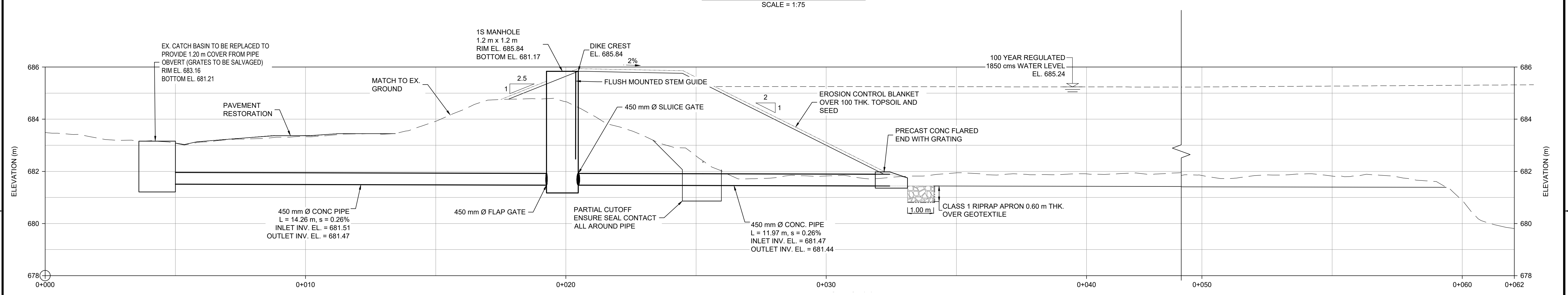
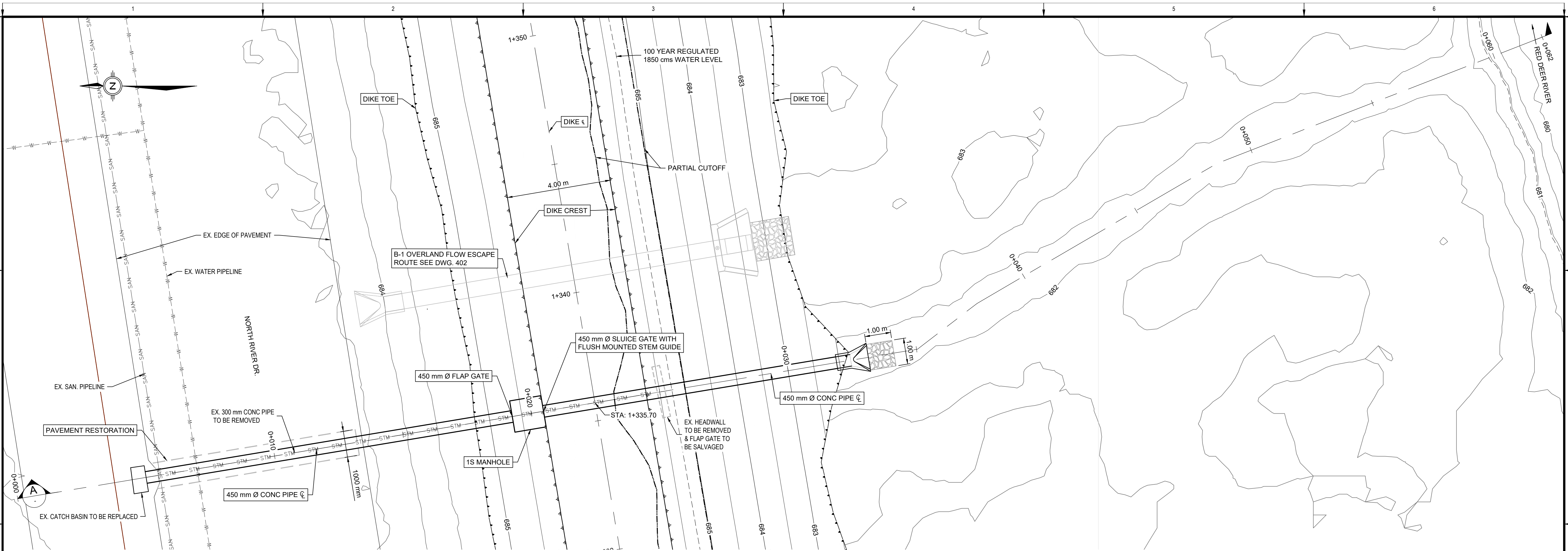

**NOT FOR CONSTRUCTION**

THIS DRAWING MAY HAVE BEEN REDUCED.  
 ALL SCALE NOTATIONS INDICATED (i.e. 1:1000 etc)  
 ARE BASED ON 22" X 34" FORMAT DRAWINGS

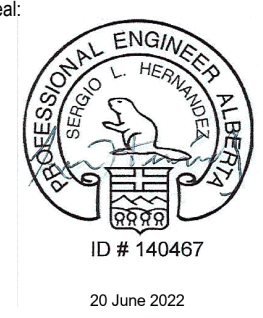

**PERMIT TO PRACTICE**  
**KLOHN CRIPPEN BERGER LTD.**  
 RM SIGNATURE: *K. Hernandez*  
 RM APEGA ID #: 48789  
 DATE: Jun. 20 2022  
**PERMIT NUMBER: P009196**  
 The Association of Professional Engineers and Geoscientists of Alberta (APEGA)

Rev	Date	Des	Dwn	Chk	Description
A	2022-06-20	PB	SH	RC	ISSUED FOR TENDER

DRUMHELLER RESILIENCY & FLOOD MITIGATION OFFICE			
MIDLAND PROJECT			
CROSSDRAIN B-1			
PLAN AND PROFILE			
Project No.	22.06.20A	Drawing No.	
Group	CIVIL		

**C-401 A**

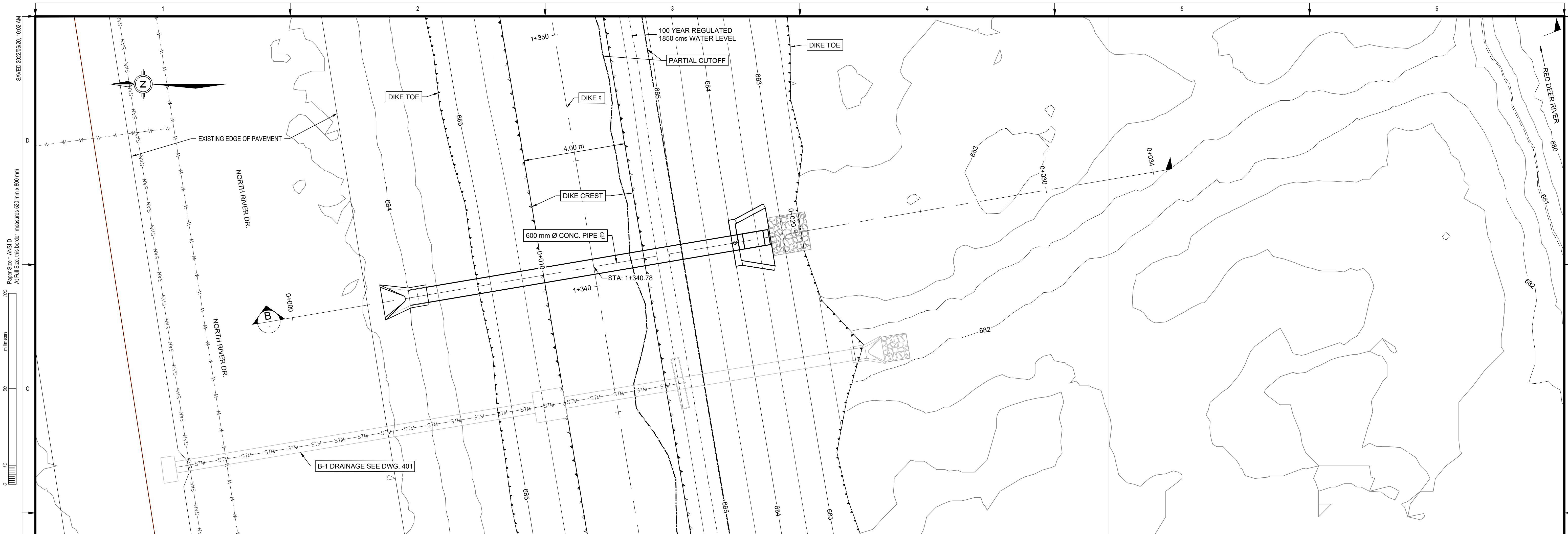

OVERLAND FLOW ESCAPE ROUTE B-1 - PLAN  
SCALE = 1:75

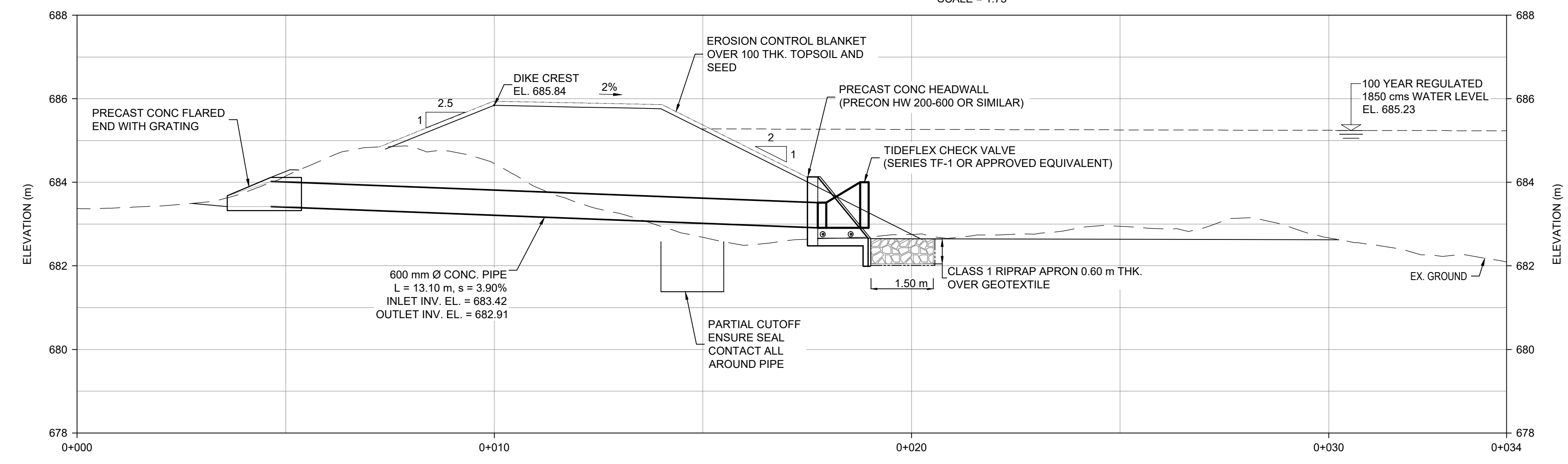

OVERLAND FLOW ESCAPE ROUTE B-1 - SECTION B  
SCALE = 1:75

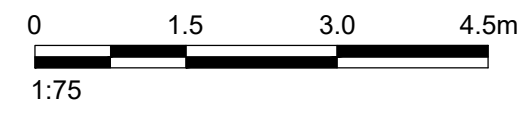

NOT FOR CONSTRUCTION

THIS DRAWING MAY HAVE BEEN REDUCED.  
ALL SCALE NOTATIONS INDICATED (i.e. 1:1000 etc)  
ARE BASED ON 22" X 34" FORMAT DRAWINGS

Z:\A\CGY\Alberta\A03409A05 DREF.MP Detailed Design and Tender\400 Drawings\406 Drainage\A03409A05 Drainage\_(B-1\_OF\_B\_B-12).dwg June 20, 2022 sHernandez

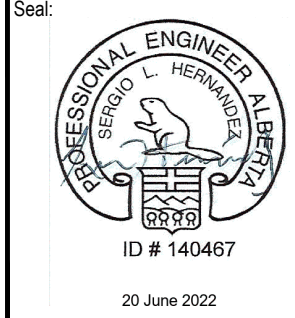

**PERMIT TO PRACTICE**  
**KLOHN CRIPPEN BERGER LTD.**  
RM SIGNATURE: *L. Hernandez*  
RM APEGA ID #: 48789  
DATE: Jun. 20 2022  
**PERMIT NUMBER: P009196**  
The Association of Professional Engineers and Geoscientists of Alberta (APEGA)

Rev	Date	Des	Dwn	Chk	Description	Rev	Date	Des	Dwn	Chk	Description
A	2022-05-31	PB	SH	RC	ISSUED FOR TENDER						

<b>DRUMHELLER RESILIENCY &amp; FLOOD MITIGATION OFFICE</b>		
<b>MIDLAND PROJECT</b>		
<b>MIDLAND DOWNSTREAM</b>		
<b>OVERLAND FLOW ESCAPE ROUTE B-1</b>		
<b>PLAN AND PROFILE</b>		
Project No.	22.06.20A	Drawing No.
Group	CIVIL	Rev.
		<b>C-402 A</b>



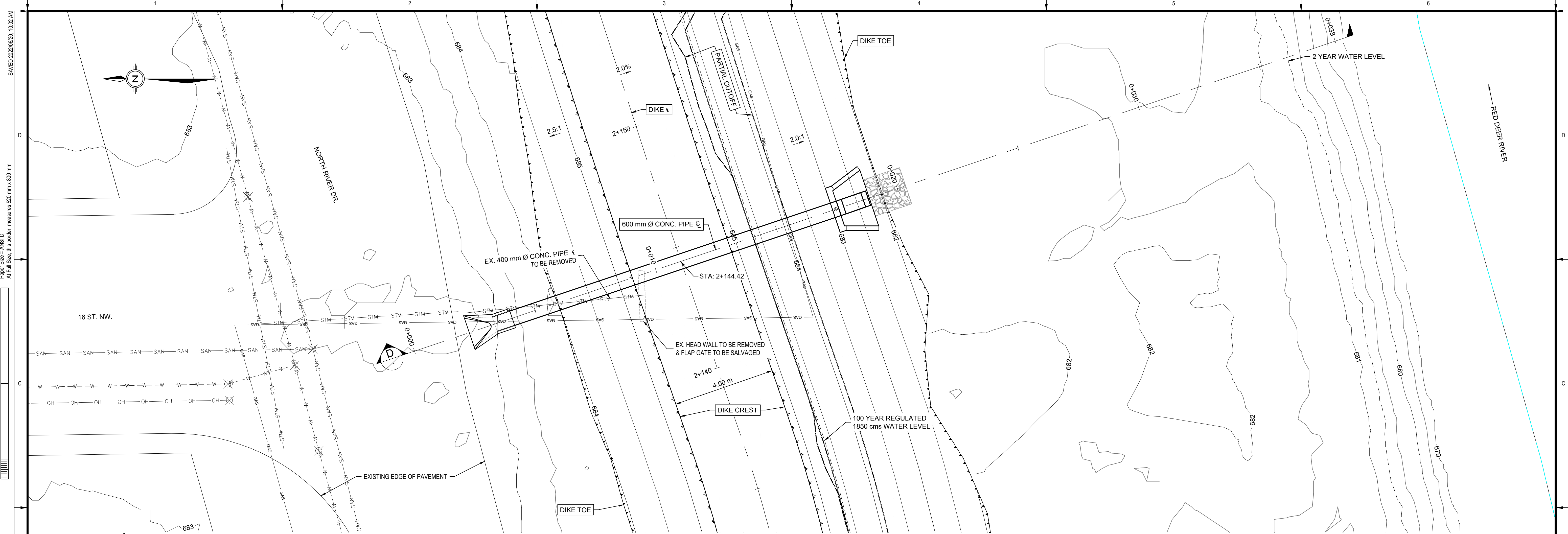

**STORM CROSSDRAIN B-12 - PLAN**  
SCALE = 1:75

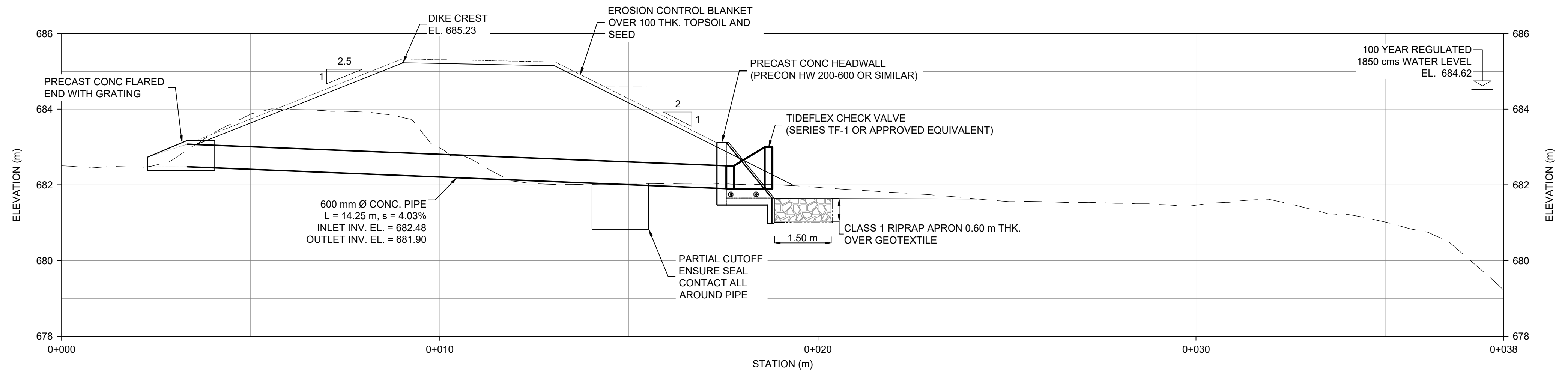

**STORM CROSSDRAIN B-12 - SECTION D**  
SCALE = 1:75

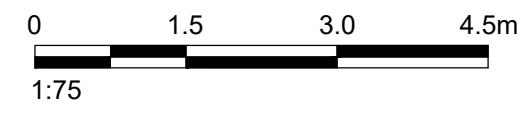

**NOT FOR CONSTRUCTION**

THIS DRAWING MAY HAVE BEEN REDUCED.  
ALL SCALE NOTATIONS INDICATED (i.e. 1:1000 etc)  
ARE BASED ON 22" X 34" FORMAT DRAWINGS

Z:\A\CGY\Alberta\A03409A05 DREFMP Detailed Design and Tender\400 Drawings\406 Drainage\_(B-1\_OF\_B-12).dwg June 20, 2022 sHernandez  
 Saved: 2022/06/23 10:02 AM  
 Paper Size = ANSI D  
 At Full Size, this border measures 320 mm x 800 mm

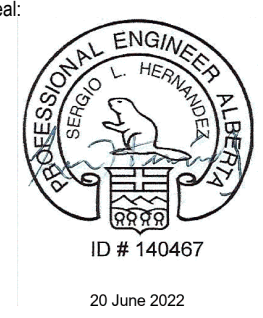

**PERMIT TO PRACTICE**  
**KLOHN CRIPPEN BERGER LTD.**  
 RM SIGNATURE: *K. L. Hernandez*  
 RM APEGA ID #: 48789  
 DATE: Jun. 20 2022  
**PERMIT NUMBER: P009196**  
 The Association of Professional Engineers and Geoscientists of Alberta (APEGA)

Rev	Date	Des	Dwn	Chk	Description	Rev	Date	Des	Dwn	Chk	Description
A	2022-05-31	PB	SH	RC	ISSUED FOR TENDER						

<b>DRUMHELLER RESILIENCY &amp; FLOOD MITIGATION OFFICE</b>			
<b>MIDLAND PROJECT</b>			
<b>MIDLAND DOWNSTREAM</b>			
<b>STORM CROSSDRAIN B-12</b>			
<b>PLAN AND PROFILE</b>			
Project No.	22.06.20A	Drawing No.	
Group	CIVIL		
		<b>C-404</b>	<b>A</b>

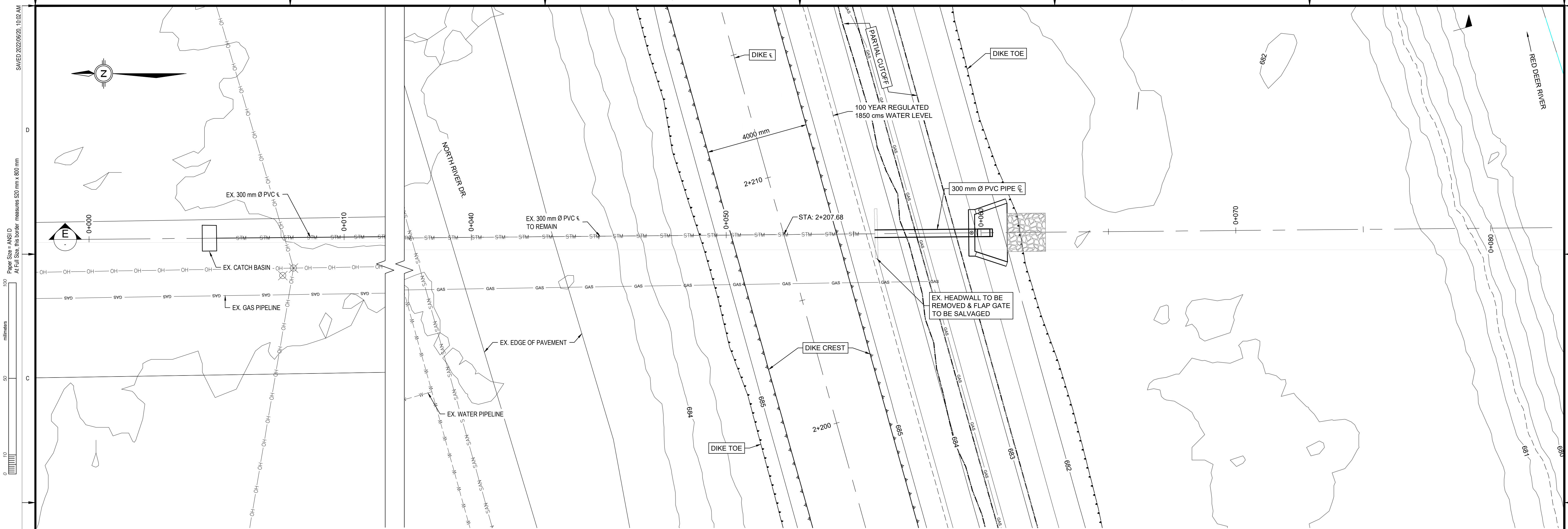

**CROSSDRAIN B-13 - PLAN**  
SCALE = 1:75

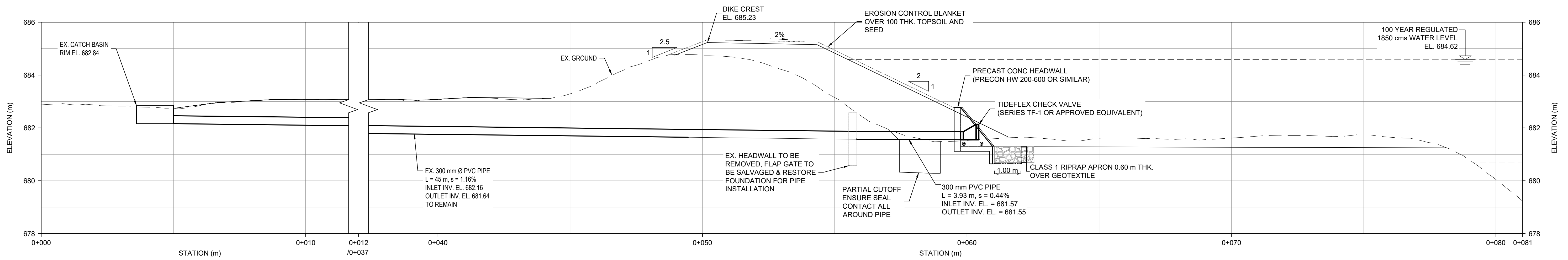

**CROSSDRAIN B-13 - SECTION E**  
SCALE = 1:75

**NOT FOR CONSTRUCTION**

THIS DRAWING MAY HAVE BEEN REDUCED.  
ALL SCALE NOTATIONS INDICATED (i.e. 1:1000 etc)  
ARE BASED ON 22" X 34" FORMAT DRAWINGS

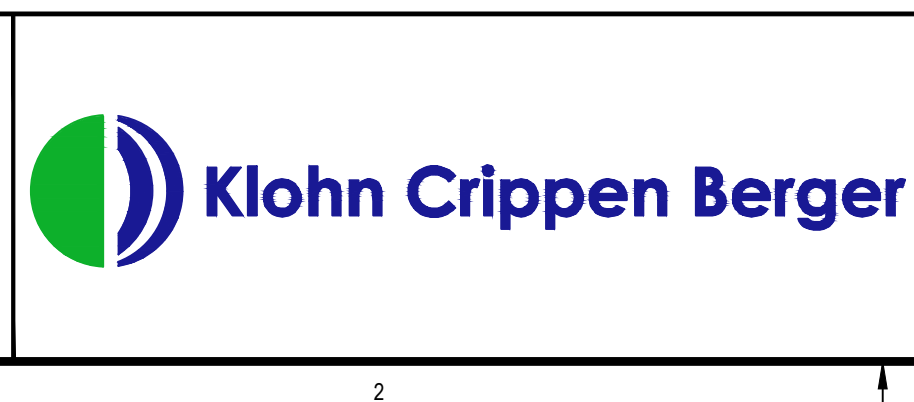

**PERMIT TO PRACTICE**  
**KLOHN CRIPPEN BERGER LTD.**  
RM SIGNATURE: *L. Hernandez*  
RM APEGA ID #: 48789  
DATE: Jun. 20 2022  
**PERMIT NUMBER: P009196**  
The Association of Professional Engineers and Geoscientists of Alberta (APEGA)

Rev	Date	Des	Dwn	Chk	Description
A	2022-06-20	PB	SH	RC	ISSUED FOR TENDER

Rev	Date	Des	Dwn	Chk	Description

**DRUMHELLER RESILIENCY & FLOOD MITIGATION OFFICE**  
**MIDLAND PROJECT**  
**MIDLAND DOWNSTREAM**  
**STORM CROSSDRAIN B-13**  
**PLAN AND PROFILE**

Project No. **22.06.20A** Drawing No. **C-405** Rev. **A**  
Group **CIVIL**





Z:\A\CS\Alberta\A03409A05 DREFMP Detailed Design and Tender\400 Drawings\405 Drainage\B-14, B-15, B-15A & D-6.dwg June 20, 2022 sHernandez Page Size = ANSI D At Full Size, this border measures 320 x 320 pixels (10.02 AM)

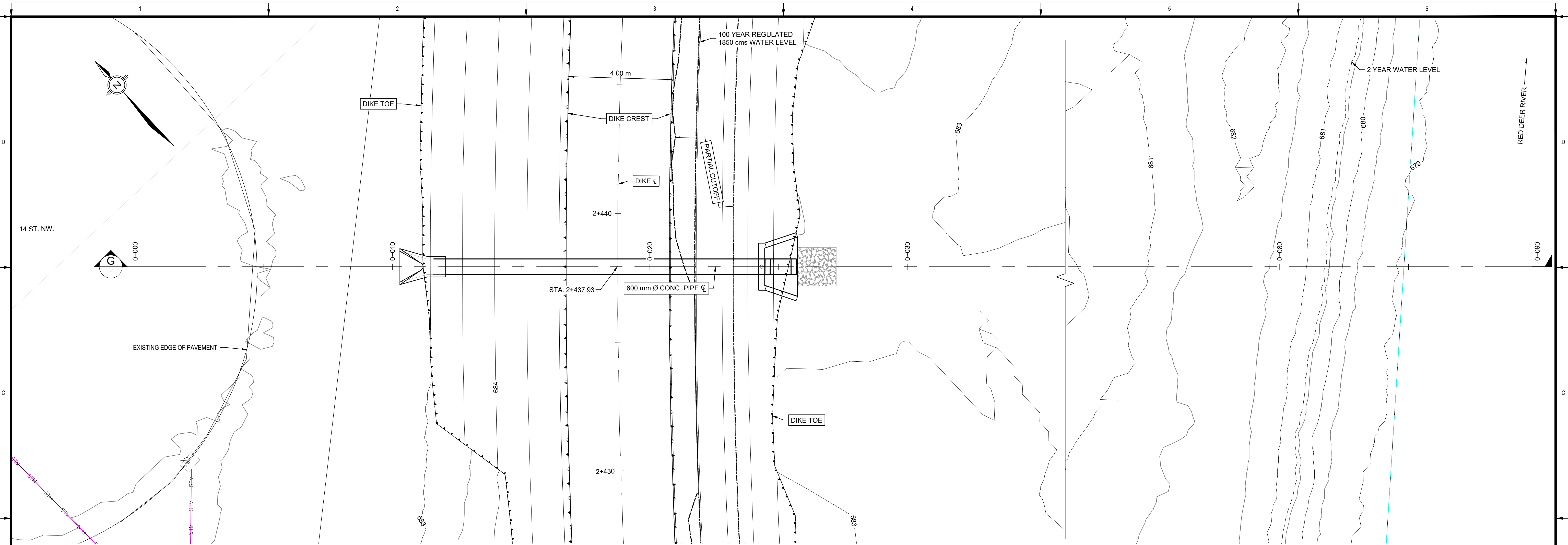

OVERLAND FLOW ESCAPE ROUTE B-15 - PLAN  
SCALE = 1:75

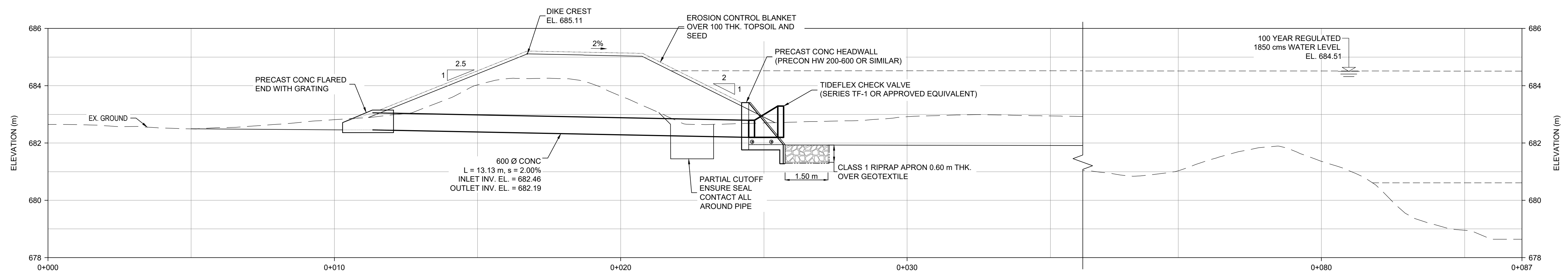

OVERLAND FLOW ESCAPE ROUTE B-15 - SECTION G  
SCALE = 1:75

NOT FOR CONSTRUCTION

THIS DRAWING MAY HAVE BEEN REDUCED.  
ALL SCALE NOTATIONS INDICATED (i.e. 1:1000 etc)  
ARE BASED ON 22" X 34" FORMAT DRAWINGS

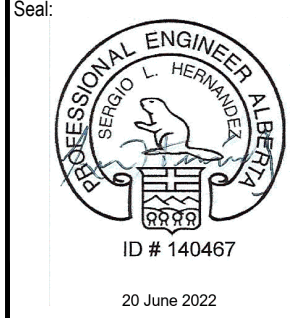

**PERMIT TO PRACTICE**  
**KLOHN CRIPPEN BERGER LTD.**  
RM SIGNATURE: *[Signature]*  
RM APEGA ID #: 48789  
DATE: Jun. 20 2022  
**PERMIT NUMBER: P009196**  
The Association of Professional Engineers and Geoscientists of Alberta (APEGA)

Rev	Date	Des	Dwn	Chk	Description
A	2022-06-20	PB	SH	RC	ISSUED FOR TENDER

Rev	Date	Des	Dwn	Chk	Description

**DRUMHELLER RESILIENCY & FLOOD MITIGATION OFFICE**  
**MIDLAND PROJECT**  
**MIDLAND DOWNSTREAM**  
**STORM CROSSDRAIN B-15**  
**PLAN AND PROFILE**

Project No. **22.06.20A** Drawing No. **C-407** Rev. **A**  
Group **CIVIL**

Z:\A\CSY\Alberta\A03409A05 DREF.MP Detailed Design and Tender\400 Drawings\406 Drainage\A03409A05 Drainage B-14, B-15, B-15A & D-6.dwg June 20, 2022 shernandez  
 Page Size = ANSI D  
 At Full Size, this border measures 320 x 250 mm (12.50 x 9.84 in)

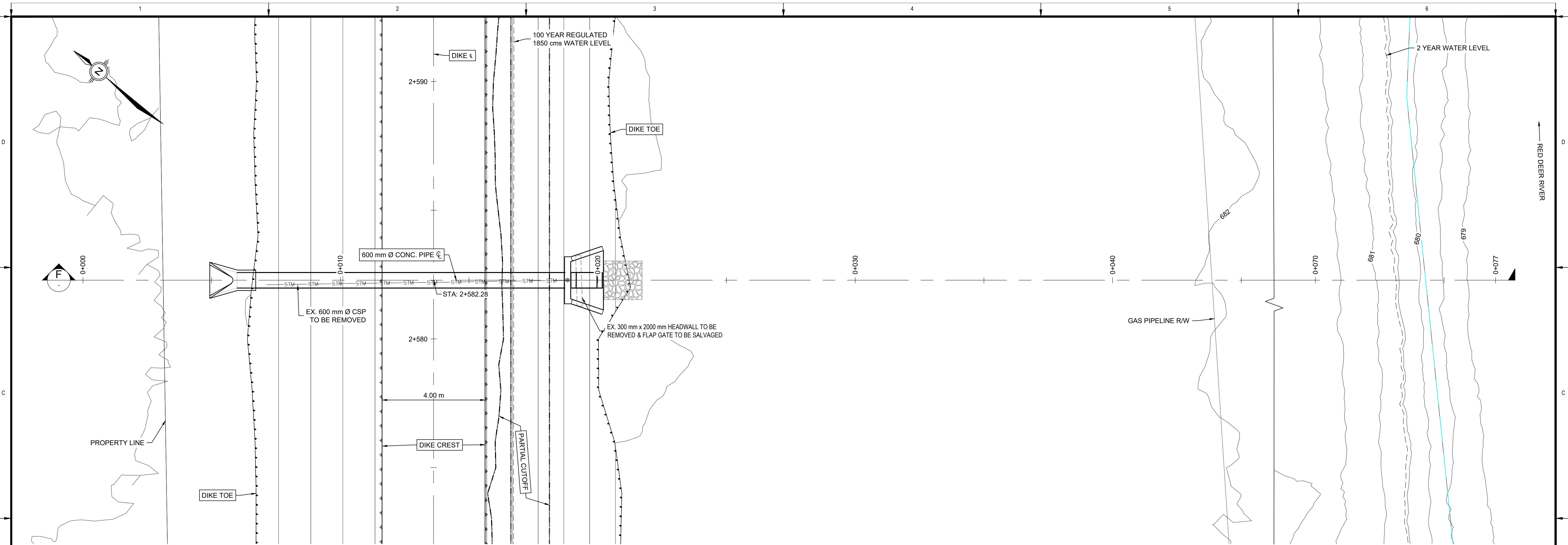

**STORM CROSSDRAIN B-15A - PLAN**  
SCALE = 1:75

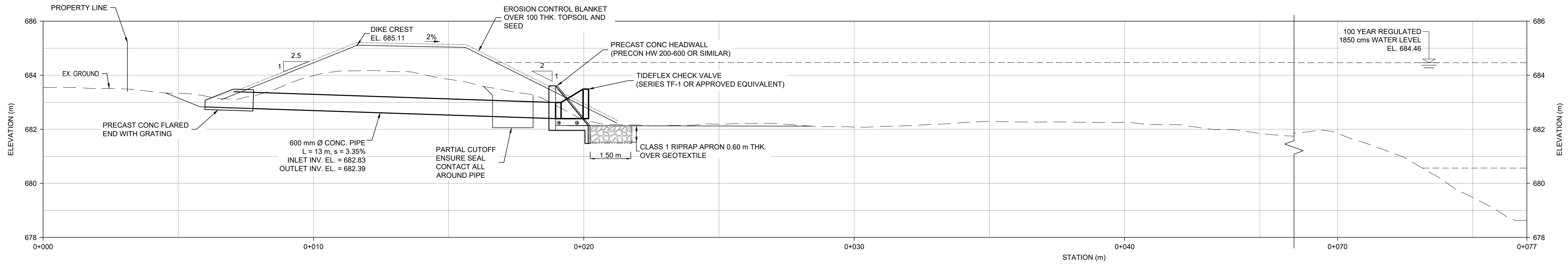

**OVERLAND FLOW ESCAPE ROUTE B-15A - SECTION H**  
SCALE = 1:75

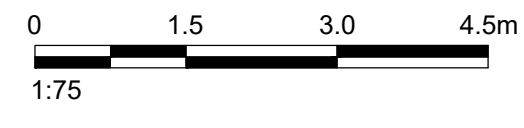

**NOT FOR CONSTRUCTION**

THIS DRAWING MAY HAVE BEEN REDUCED.  
ALL SCALE NOTATIONS INDICATED (i.e. 1:1000 etc)  
ARE BASED ON 22" X 34" FORMAT DRAWINGS

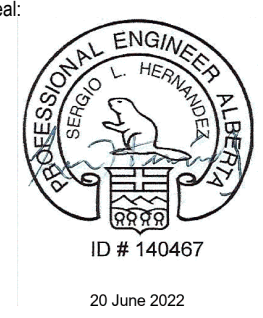

**PERMIT TO PRACTICE**  
**KLOHN CRIPPEN BERGER LTD.**  
 RM SIGNATURE: *[Signature]*  
 RM APEGA ID #: 48789  
 DATE: Jun. 20 2022  
**PERMIT NUMBER: P009196**  
 The Association of Professional Engineers and Geoscientists of Alberta (APEGA)

Rev	Date	Des	Dwn	Chk	Description
A	2022-06-20	PB	SH	RC	ISSUED FOR TENDER

Rev	Date	Des	Dwn	Chk	Description

**DRUMHELLER RESILIENCY & FLOOD MITIGATION OFFICE**  
**MIDLAND PROJECT**  
**MIDLAND DOWNSTREAM**  
**STORM CROSSDRAIN B-15A**  
**PLAN AND PROFILE**

Project No. **22.06.20A**      Drawing No. **C-408**      Rev. **A**  
 Group **CIVIL**

Z:\A\CGY\Alberta\A03409A05 DREMP Detailed Design and Tender\400 Drawings\406 Drainage\B-1, B-1.1, B-1.3 & B-17\kbp June 20, 2022 shermandez  
 Page Size = ANSI D  
 At Full Size, this border measures 320 mm x 800 mm  
 SAVED: 2022/06/23 10:02 AM

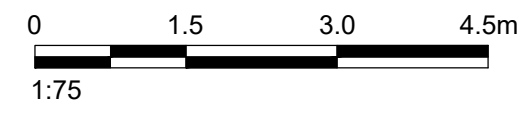
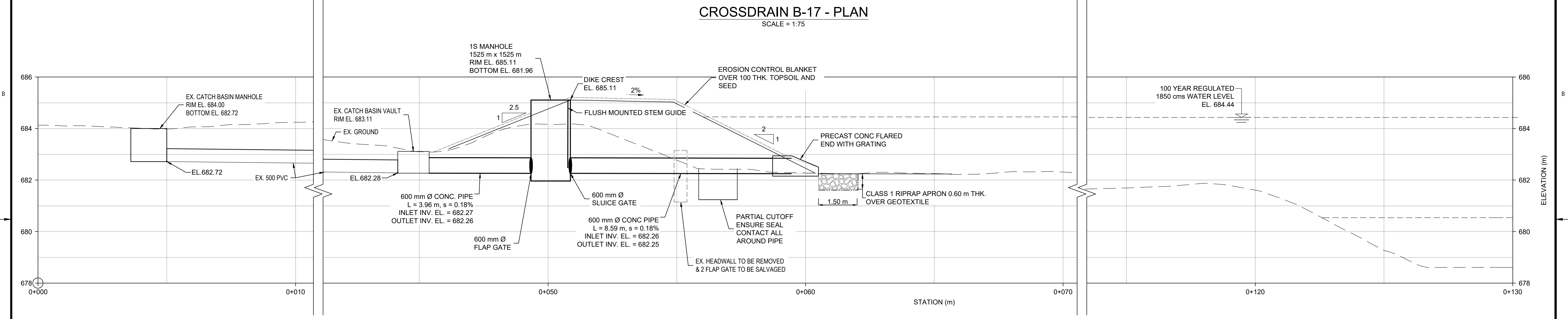
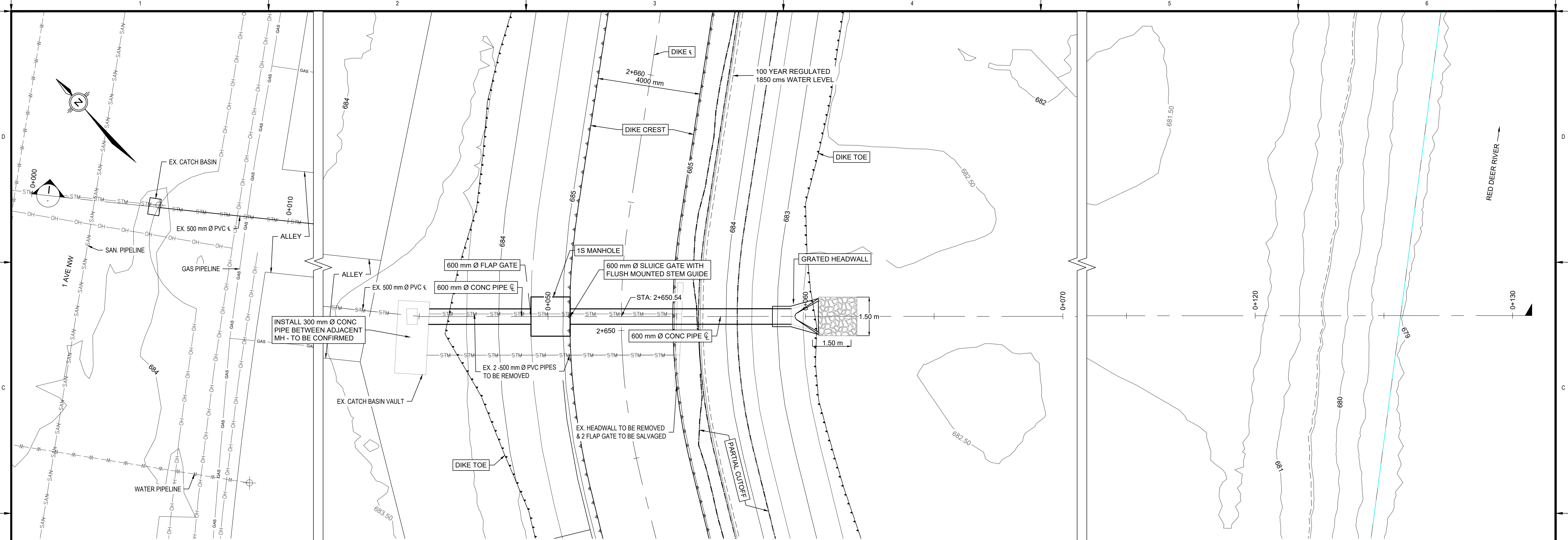

**NOT FOR CONSTRUCTION**

THIS DRAWING MAY HAVE BEEN REDUCED. ALL SCALE NOTATIONS INDICATED (i.e. 1:1000 etc) ARE BASED ON 22" X 34" FORMAT DRAWINGS

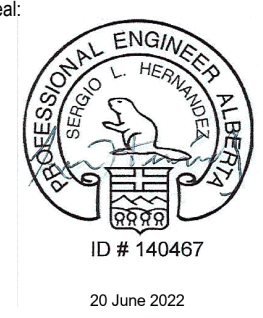

**PERMIT TO PRACTICE**  
**KLOHN CRIPPEN BERGER LTD.**  
 RM SIGNATURE: *[Signature]*  
 RM APEGA ID #: 48789  
 DATE: Jun. 20 2022  
**PERMIT NUMBER: P009196**  
 The Association of Professional Engineers and Geoscientists of Alberta (APEGA)

Rev	Date	Des	Dwn	Chk	Description	Rev	Date	Des	Dwn	Chk	Description
A	2022-06-20	PB	SH	RC	ISSUED FOR TENDER						

**DRUMHELLER RESILIENCY & FLOOD MITIGATION OFFICE**  
**MIDLAND PROJECT**  
**MIDLAND DOWNSTREAM**  
**STORM CROSSDRAIN B-17**  
**PLAN AND PROFILE**

Project No. **22.06.20A** Drawing No. **C-409** Rev. **A**  
 Group **CIVIL**

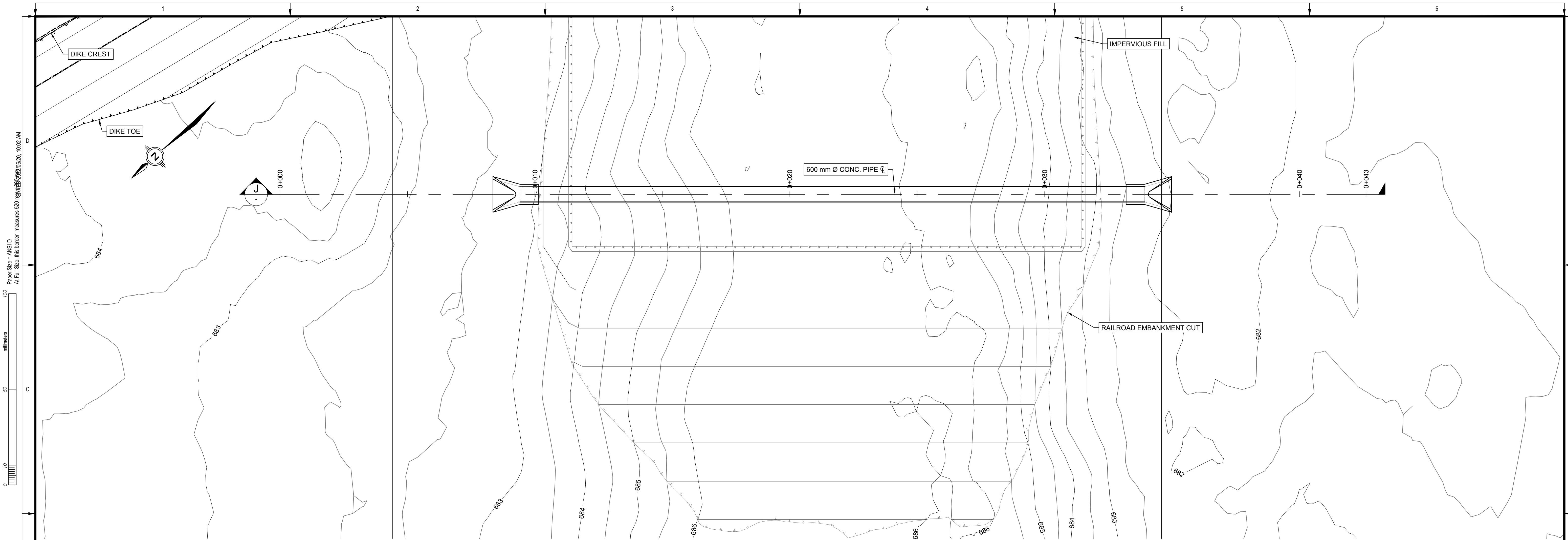

**RAILROAD EMBANKMENT CROSSING - PLAN**  
SCALE = 1:75

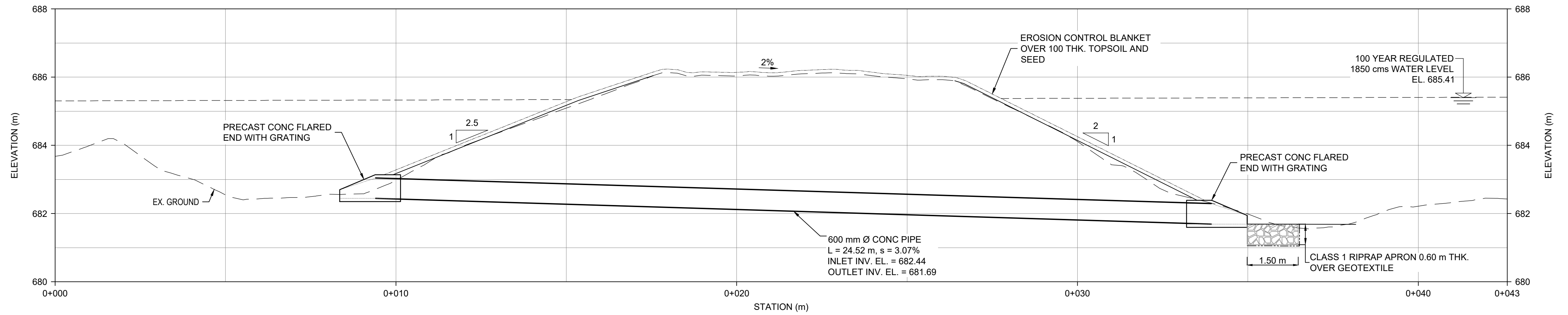

**RAILROAD EMBANKMENT CROSSING - SECTION J**  
SCALE = 1:75

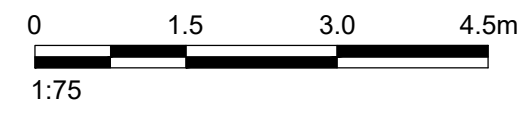

**NOT FOR CONSTRUCTION**

THIS DRAWING MAY HAVE BEEN REDUCED.  
ALL SCALE NOTATIONS INDICATED (i.e. 1:1000 etc)  
ARE BASED ON 22" X 34" FORMAT DRAWINGS

Z:\AUG\Y\Alberta\A03409A05 DREF.MP Detailed Design and Tender\400 Drawings\406 Drainage\A03409A05 Drainage B-14, B-15, B-15A & D-6.dwg June 20, 2022 sHernandez

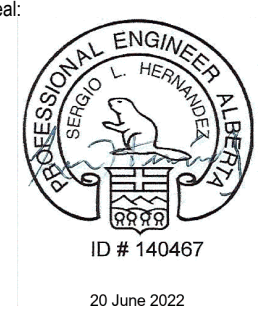

**PERMIT TO PRACTICE**  
**KLOHN CRIPPEN BERGER LTD.**  
RM SIGNATURE: *[Signature]*  
RM APEGA ID #: 48789  
DATE: Jun. 20 2022  
**PERMIT NUMBER: P009196**  
The Association of Professional Engineers and Geoscientists of Alberta (APEGA)

Rev	Date	Des	Dwn	Chk	Description
A	2022-06-20	PB	SH	RC	ISSUED FOR TENDER

Rev	Date	Des	Dwn	Chk	Description

**DRUMHELLER RESILIENCY & FLOOD MITIGATION OFFICE**  
**MIDLAND PROJECT**  
**MIDLAND UPSTREAM**  
**RAILROAD EMBANKMENT CROSSING**  
**PLAN AND PROFILE**

Project No. **22.06.20A** Drawing No. **C-410** Rev. **A**  
Group **CIVIL**

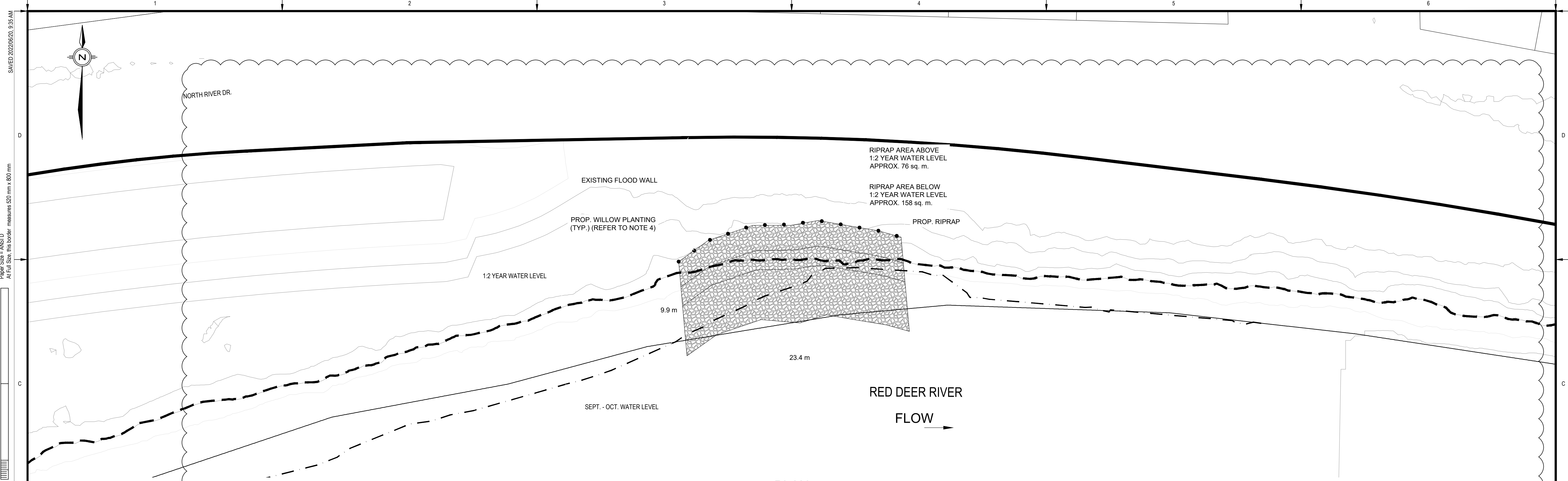

PLAN  
SCALE = 1:200

PROPOSED CONSTRUCTION TIMELINES  
SEPTEMBER/OCTOBER 2022 APPROX.  
3 WEEKS CONSTRUCTION DURATION

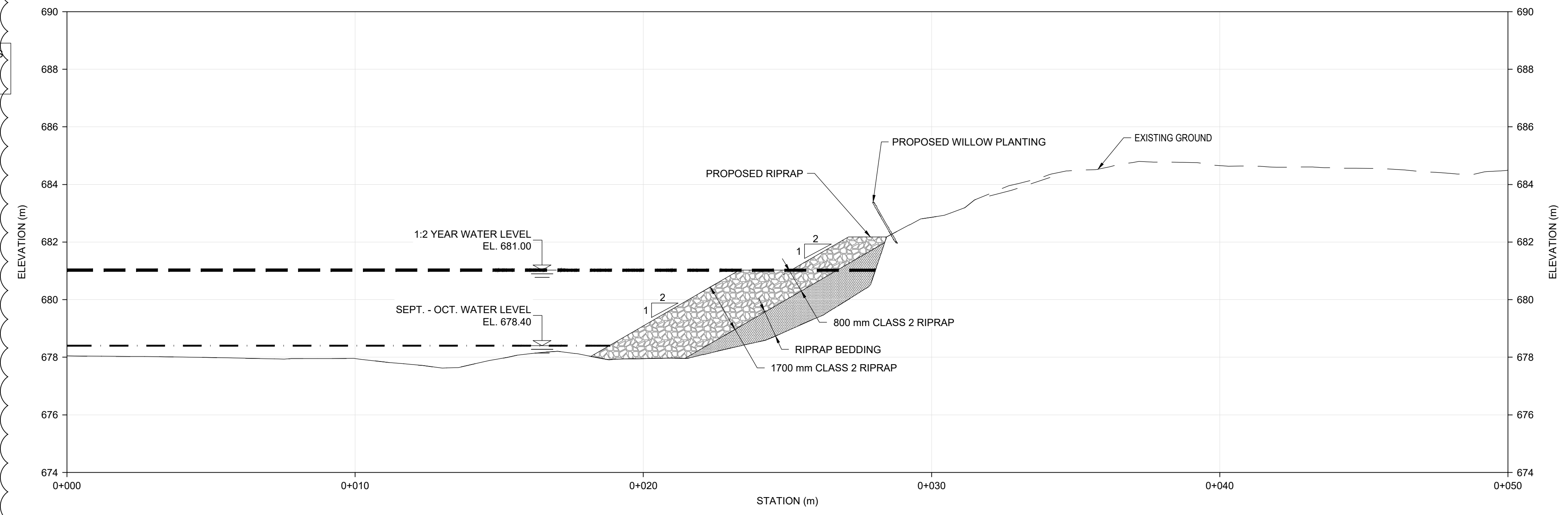

NOTES:

- 2019 AERIAL IMAGE (PROVIDED BY DRUMHELLER RESILIENCY AND FLOOD MITIGATION OFFICE).
- PROJECT COORDINATE SYSTEM CANA93-3TM114.
- ALL DIMENSIONS ARE IN METRES UNLESS OTHERWISE NOTED.
- MINIMIZE REMOVAL OF HEALTHY TREES FOR RIPRAP PLACEMENT.

LEGEND:

- EXISTING GROUND
- EXISTING FLOOD WALL
- 1:2 YEAR WATER LEVEL
- SEPT. - OCT. WATER LEVEL
- CLASS 2 RIPRAP
- RIPRAP BEDDING
- PROPOSED WILLOW TREE PLANTING



WORK PENDING REGULATORY AUTHORIZATION

NOT FOR CONSTRUCTION

THIS DRAWING MAY HAVE BEEN REDUCED.  
ALL SCALE NOTATIONS INDICATED (i.e. 1:1000 etc)  
ARE BASED ON 22" X 34" FORMAT DRAWINGS

MIDLAND  
HOR: 1:100  
VER: 1:100



PERMIT TO PRACTICE  
KLOHN CRIPPEN BERGER LTD.  
RM SIGNATURE: *Robert Cheung*  
RM APEGA ID #: 48789  
DATE: Jun. 20 2022  
PERMIT NUMBER: P009196  
The Association of Professional Engineers and Geoscientists of Alberta (APEGA)

Rev	Date	Des	Dwn	Chk	Description
A	2022-04-08	PB	AL	JP	ISSUED FOR TENDER

Rev	Date	Des	Dwn	Chk	Description

DRUMHELLER RESILIENCY & FLOOD MITIGATION OFFICE  
MIDLAND PROJECT

UPSTREAM  
INSTREAM RIPRAP PROTECTION  
PLAN AND SECTION

Project No. 22.06.20A  
Group CIVIL

Drawing No. C-501  
Rev. A

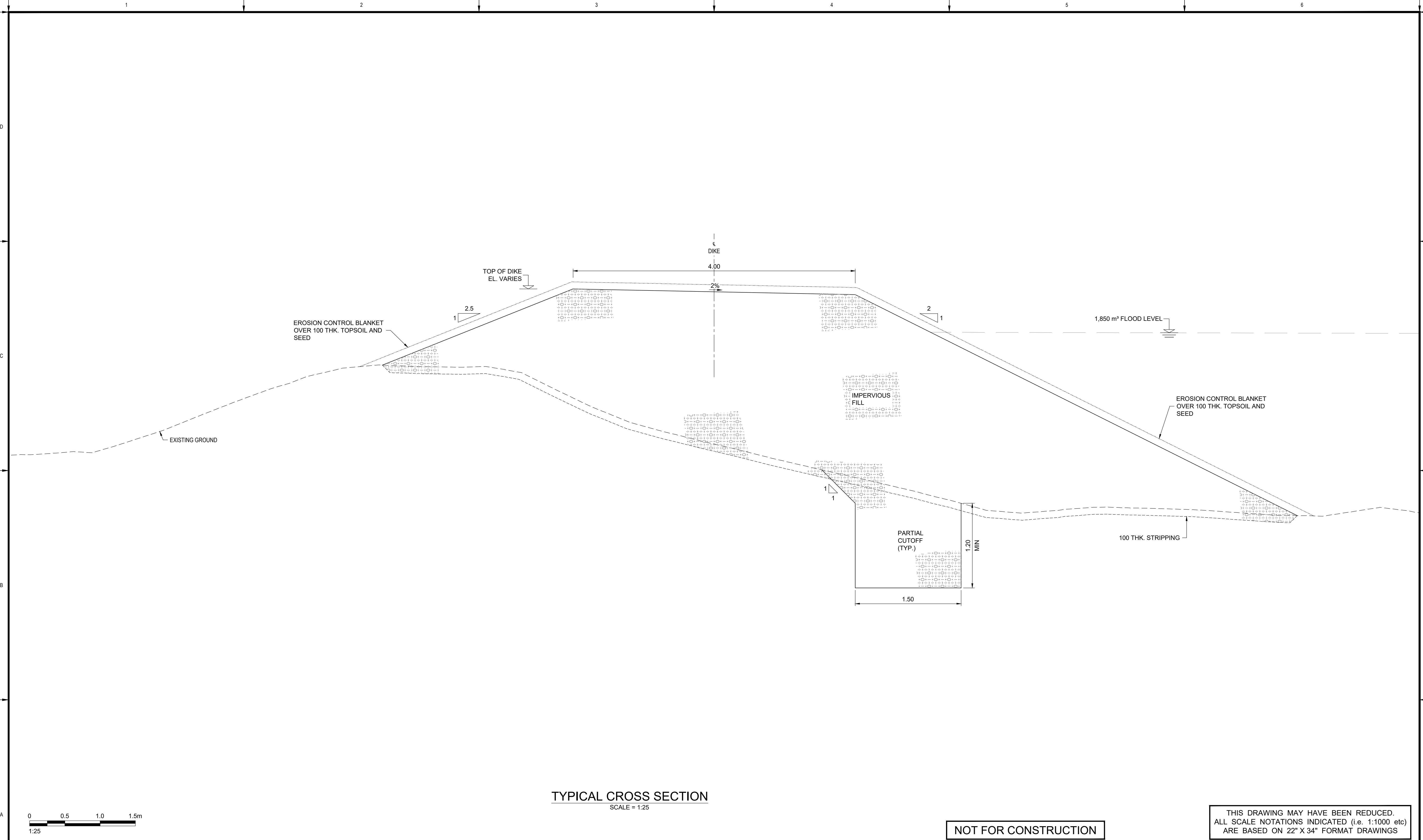

TYPICAL CROSS SECTION  
SCALE = 1:25



NOT FOR CONSTRUCTION

THIS DRAWING MAY HAVE BEEN REDUCED.  
ALL SCALE NOTATIONS INDICATED (i.e. 1:1000 etc)  
ARE BASED ON 22" X 34" FORMAT DRAWINGS

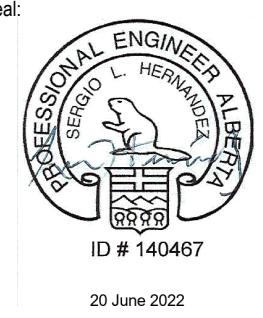

**PERMIT TO PRACTICE**  
**KLOHN CRIPPEN BERGER LTD.**  
 RM SIGNATURE: *[Signature]*  
 RM APEGA ID #: 48789  
 DATE: Jun. 20 2022  
**PERMIT NUMBER: P009196**  
 The Association of Professional Engineers and Geoscientists of Alberta (APEGGA)

Rev	Date	Des	Dwn	Chk	Description
A	2022-06-20	SH	SH	RC	ISSUED FOR TENDER

Rev	Date	Des	Dwn	Chk	Description

**DRUMHELLER RESILIENCY & FLOOD MITIGATION OFFICE**  
**MIDLAND PROJECT**

**TYPICAL CROSS SECTION**

Project No.	22.06.20A	Drawing No.	C-502	Rev.	A
Group	CIVIL				

Z:\AUGCY\Alberta\A03409A05 DREFMP Detailed Design and Tender\400 Drawings\404 IFT\A03409A05 C-503.dwg June 20, 2022 eHernandez  
 Saved: 2022/06/20 9:35 AM  
 Paper Size = ANSI D  
 At Full Size, this border measures 320 mm x 80 mm

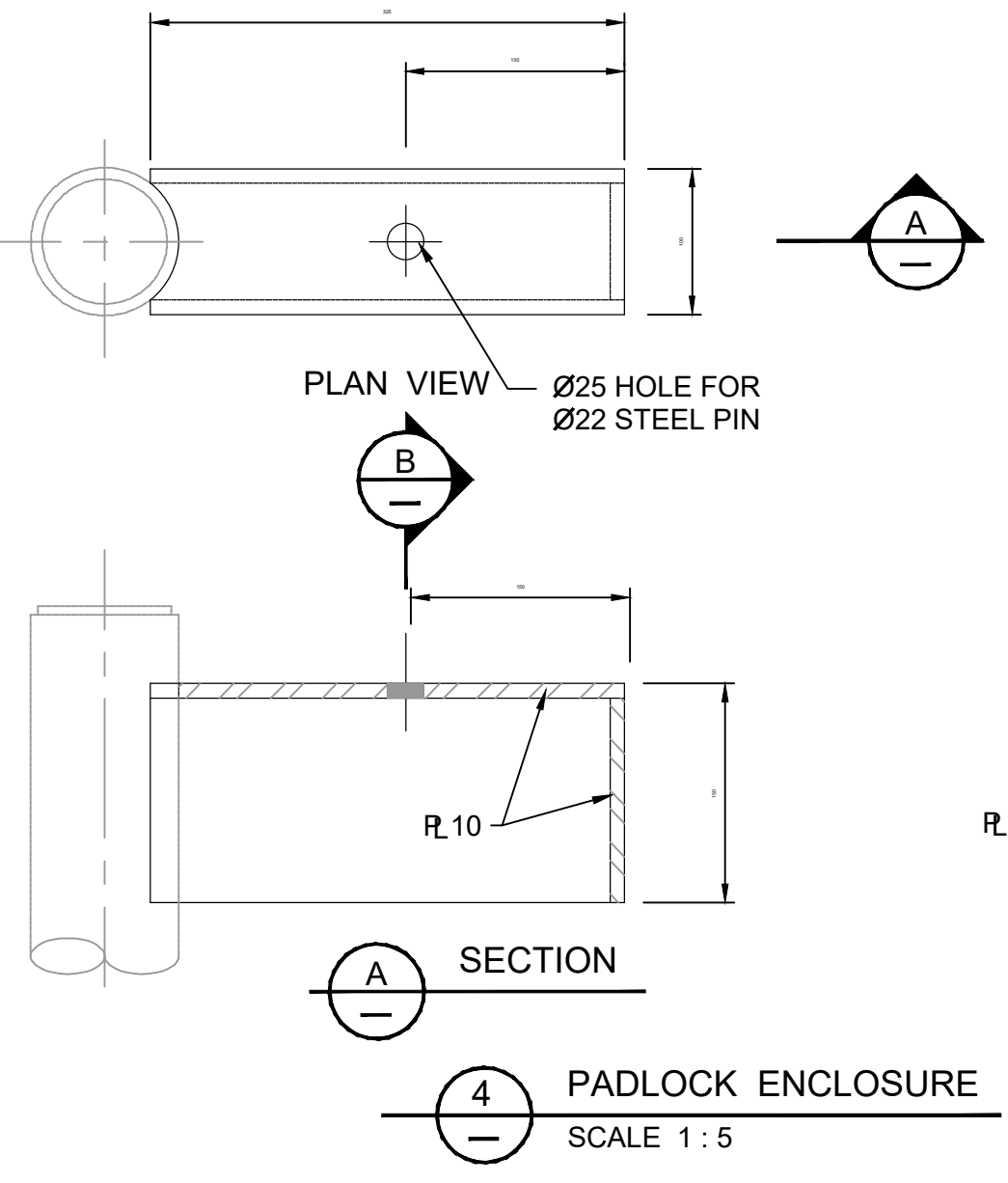
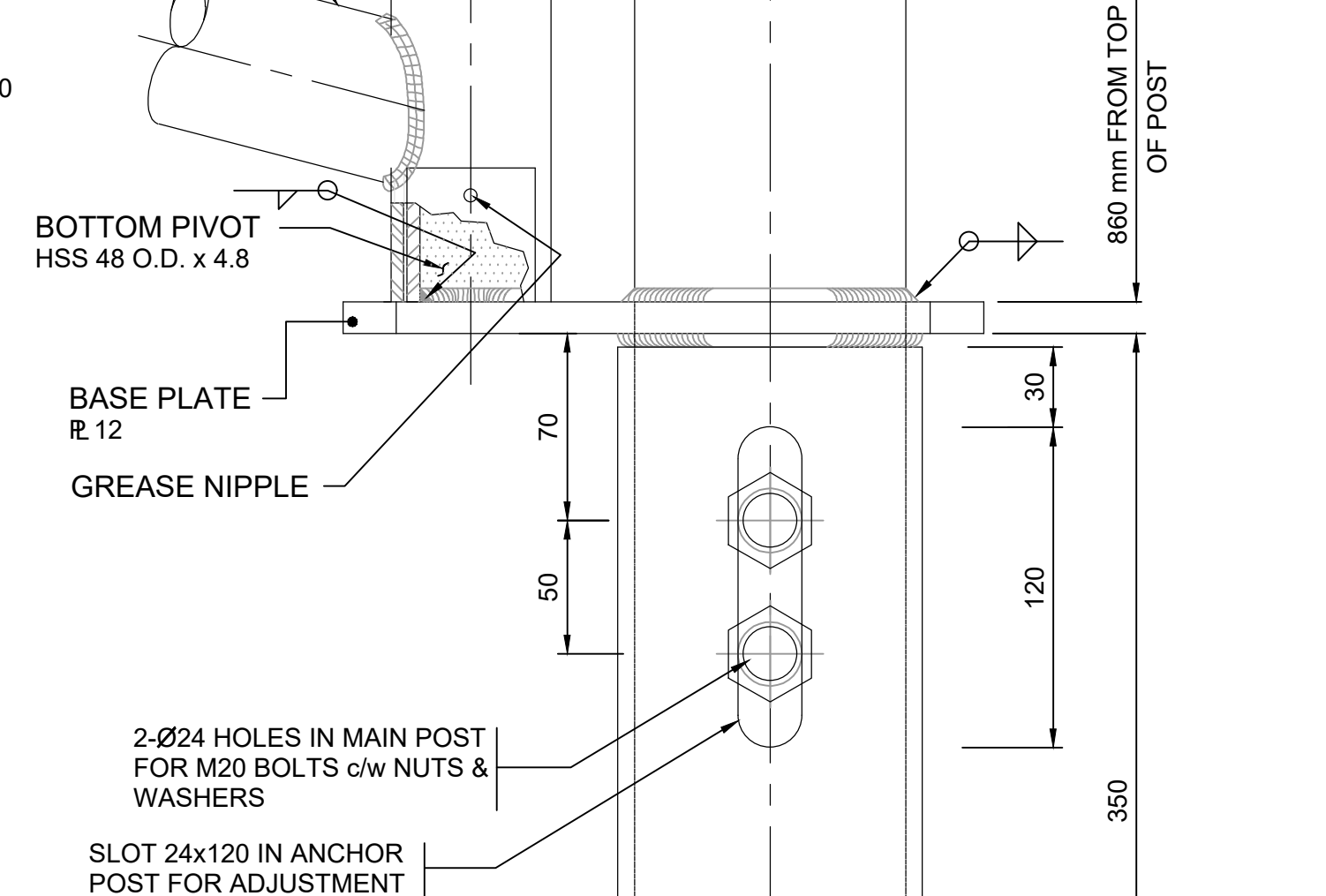
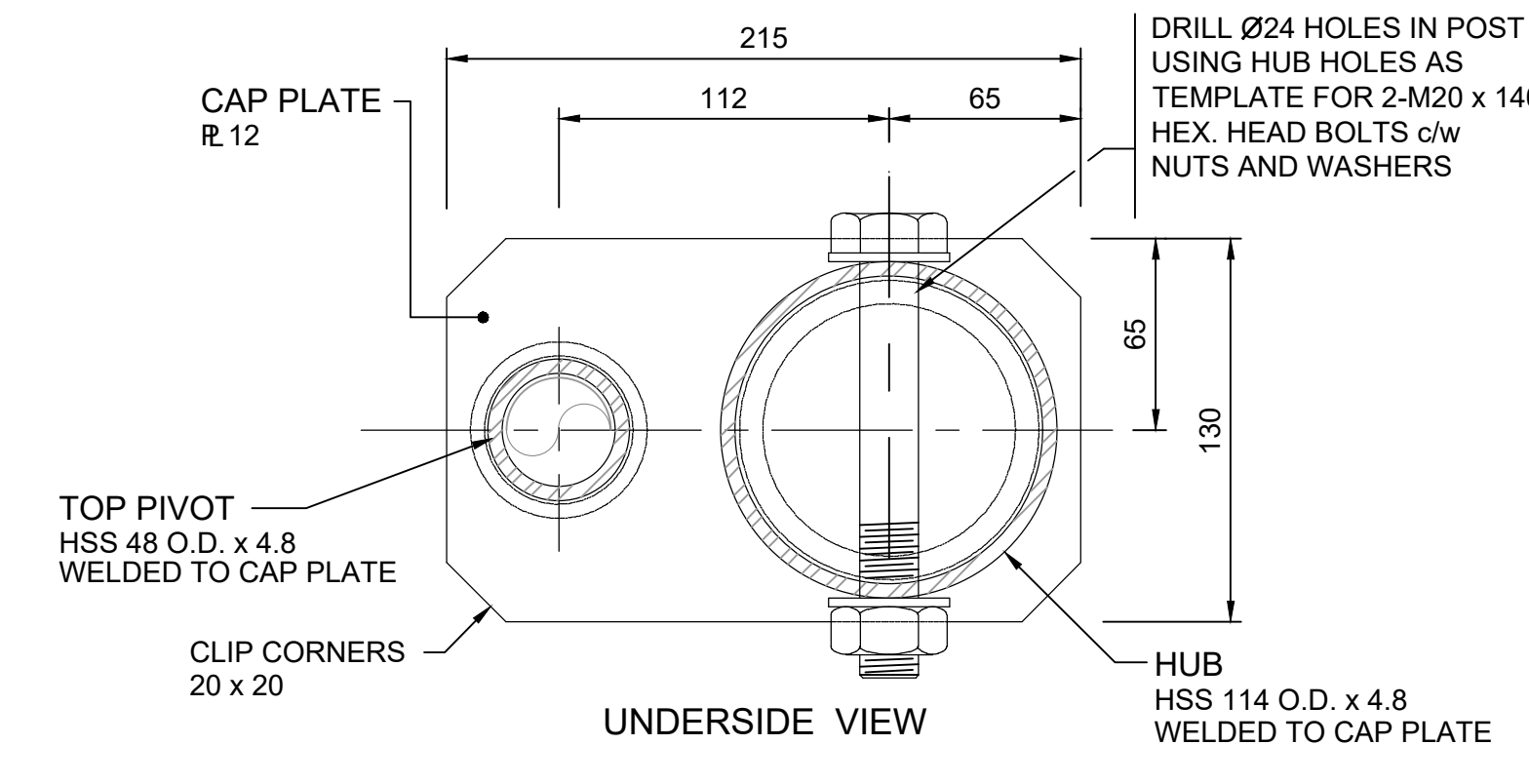
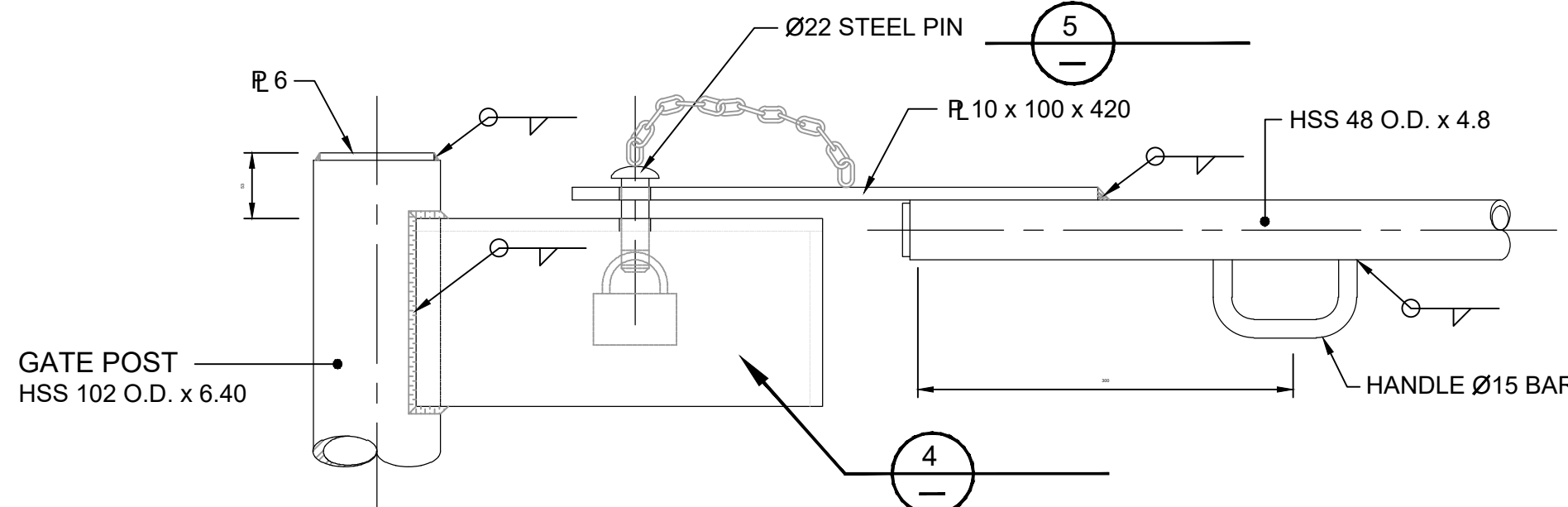
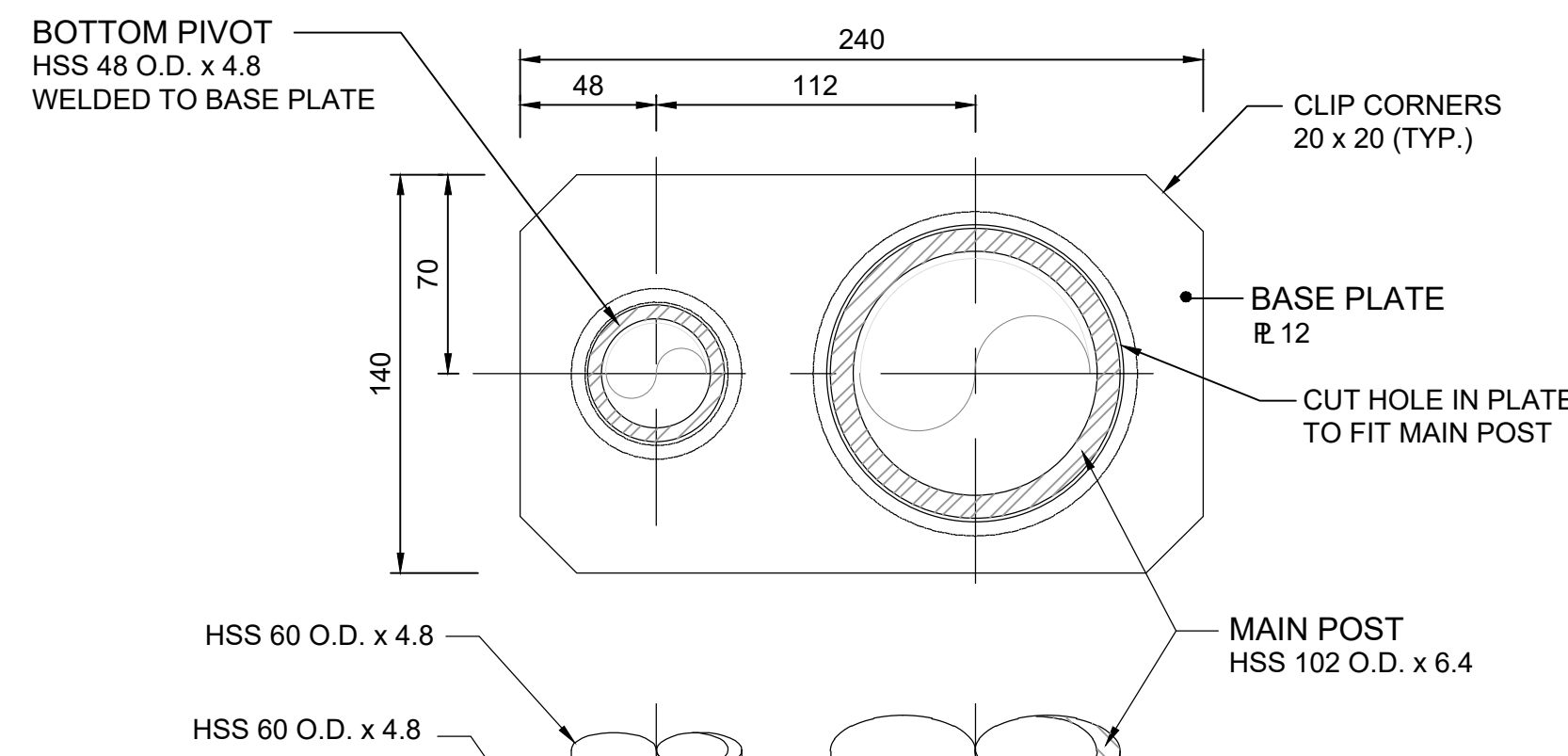
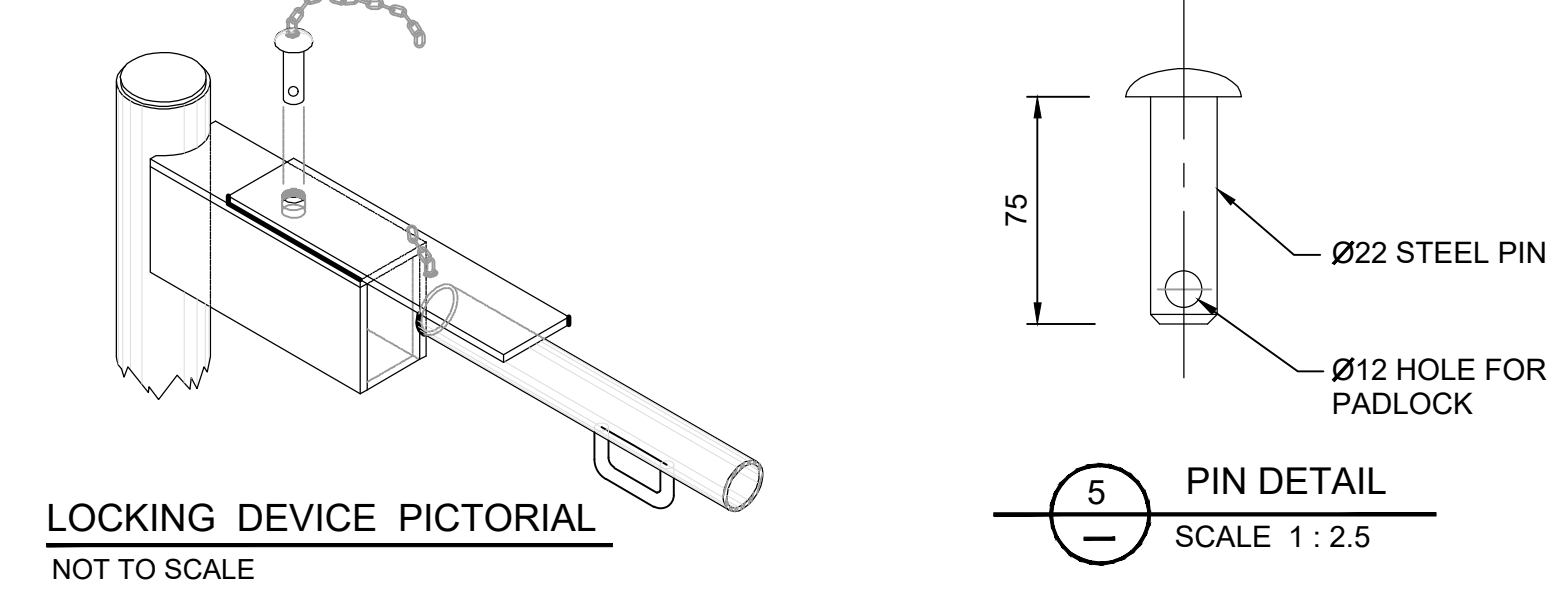
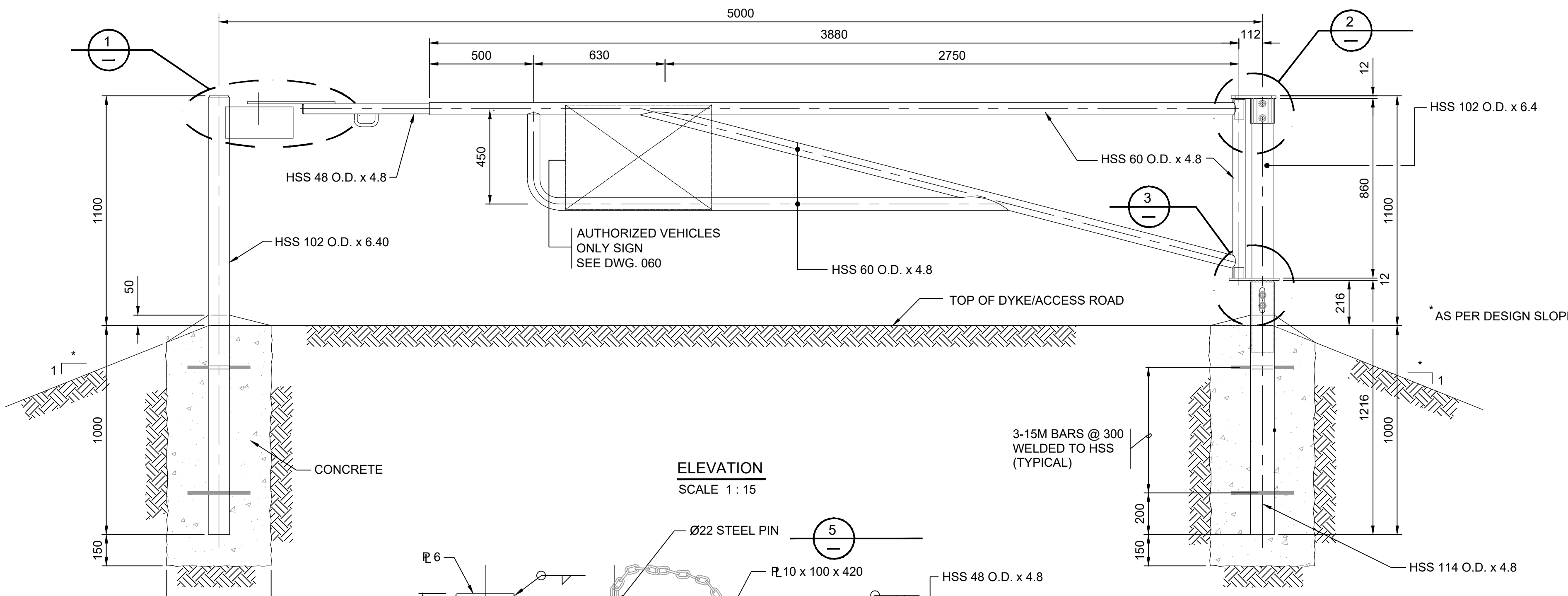

**TABLE: Fill Concrete**

Minimum Compressive Strength	20 MPa @ 28 days
Fly Ash by Mass of Cementitious Materials	Minimum 25%
Nominal Size of Coarse Aggregate	20 - 5 mm
Maximum Water/Cementing Materials Ratio	0.550
Air Content	5-8%
Specified Slump	Maximum 100 mm

- NOTES:**
- ALL DIMENSIONS SHOWN IN MILLIMETRES.
  - FOR DOUBLE LEAF GATE WELD PADLOCK ENCLOSURE BOX TO ONE GATE END INSTEAD OF ADJUSTABLE END.
  - INSTALL THE VEHICLE ACCESS CONTROL GATES AT THE LOCATIONS, OF THE SIZES, AND TO THE ELEVATIONS SPECIFIED.
  - EXCAVATE THE POST HOLES, PLACE THE FILL CONCRETE, EMBED THE POSTS TO THE SPECIFIED DEPTH, AND COMPACT THE CONCRETE. EXTEND THE CONCRETE 50 MM ABOVE THE GROUND SURFACE AND SLOPE TO DRAIN AWAY FROM THE POSTS.
  - BRACE THE POSTS IN A PLUMB POSITION AND IN TRUE ALIGNMENT UNTIL THE CONCRETE HAS CURED FOR A MINIMUM OF 7 DAYS AT AMBIENT TEMPERATURES ABOVE 10°C.
  - INSTALL THE GATE ON THE POSTS AFTER THE FILL CONCRETE HAS ATTAINED ITS SPECIFIED COMPRESSIVE STRENGTH.

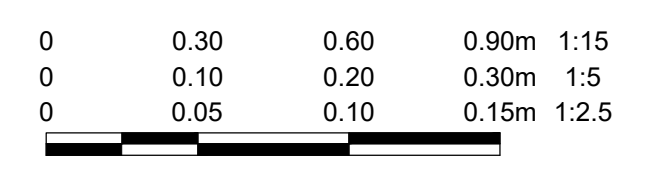

**NOT FOR CONSTRUCTION**

THIS DRAWING MAY HAVE BEEN REDUCED. ALL SCALE NOTATIONS INDICATED (i.e. 1:1000 etc) ARE BASED ON 22" X 34" FORMAT DRAWINGS

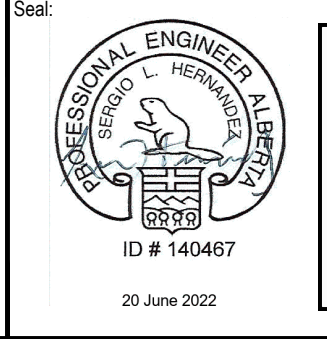

**PERMIT TO PRACTICE**  
KLOHN CRIPPEN BERGER LTD.  
RM SIGNATURE: *Albert L. Hernandez*  
RM APEGA ID #: 48789  
DATE: Jun. 20 2022  
**PERMIT NUMBER: P009196**  
The Association of Professional Engineers and Geoscientists of Alberta (APEGA)

Rev	Date	Des	Dwn	Chk	Description	Rev	Date	Des	Dwn	Chk	Description
A	2022-06-20	SH	SH	RC	ISSUED FOR TENDER						

**DRUMHELLER RESILIENCY & FLOOD MITIGATION OFFICE**  
**MIDLAND PROJECT**

**VEHICLE ACCESS CONTROL GATE**

Project No. **22.06.20A** Drawing No. **C-503** Rev. **A**  
Group **CIVIL**