

# DRUMHELLER RESILIENCY & FLOOD MITIGATION OFFICE NEWCASTLE PROJECT FLOOD PROTECTION DIKE REHABILITATION ISSUED FOR TENDER

TENDER No. : 22.06.20B

## DRAWING INDEX

SHEET #	SHEET TITLE
G-001	COVER SHEET, LOCATION PLAN AND DRAWING INDEX
G-002	LEGEND, NOTES AND SURVEY CONTROL
C-101	GENERAL ARRANGEMENT PLAN AND PROJECT SITE LIMITS
C-102	UPSTREAM PLAN AND PROFILE - STA 3+000 TO 3+250
C-103	DOWNSTREAM PLAN AND PROFILE - STA 4+000 TO 4+350
C-104	DOWNSTREAM PLAN AND PROFILE - STA 4+350 TO 4+700
C-105	DOWNSTREAM PLAN AND PROFILE - STA 4+700 TO 5+028
C-301	UPSTREAM SECTIONS
C-302	DOWNSTREAM SECTIONS - 1 OF 3
C-303	DOWNSTREAM SECTIONS - 2 OF 3
C-304	DOWNSTREAM SECTIONS - 3 OF 3
C-401	STORM CROSS DRAIN D-6 - PLAN AND PROFILE
C-501	DOWNSTREAM INSTREAM RIPRAP PROTECTION - PLAN AND PROFILE
C-502	TYPICAL CROSS SECTION
C-503	VEHICLE ACCESS CONTROL GATE

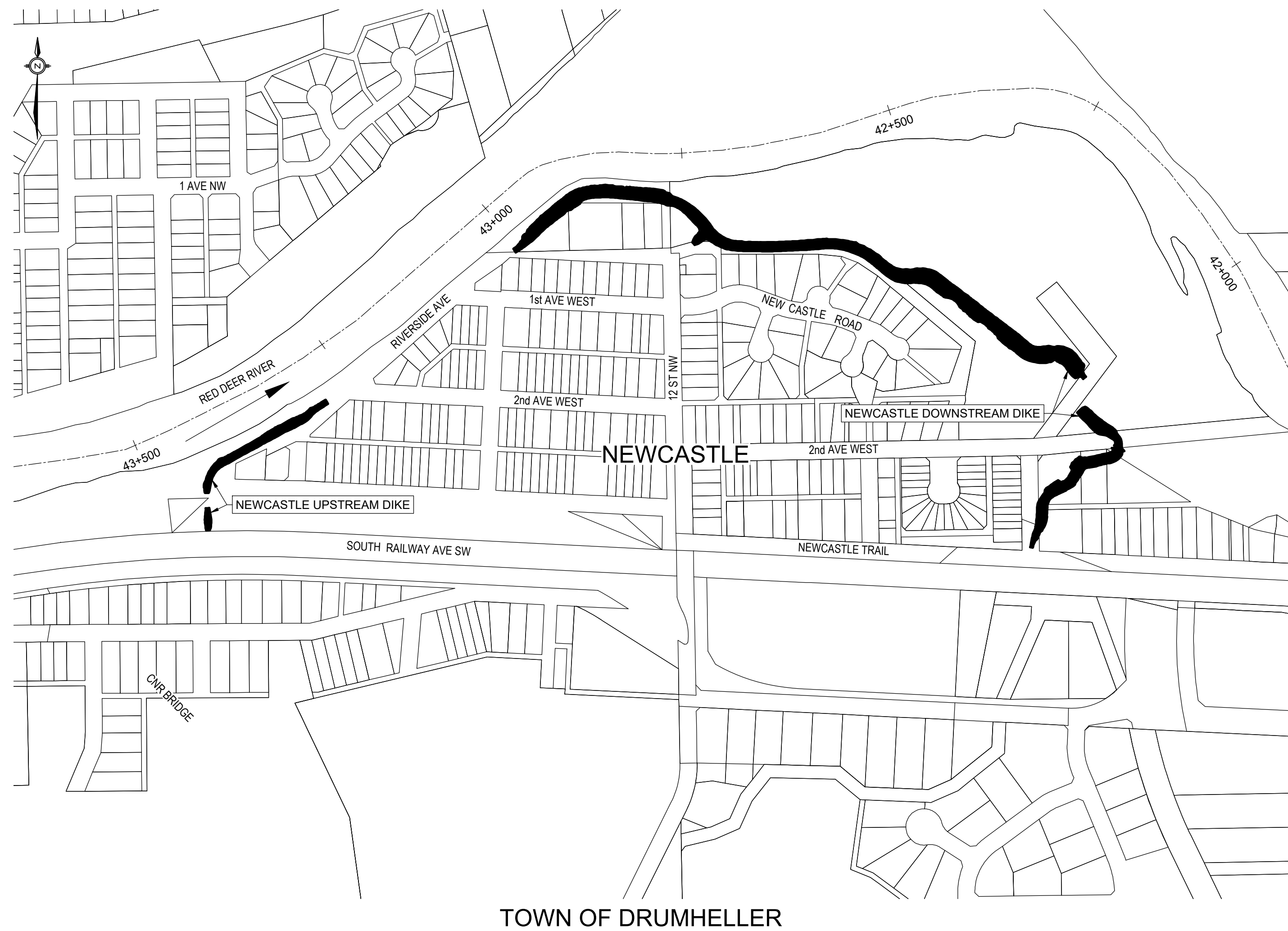
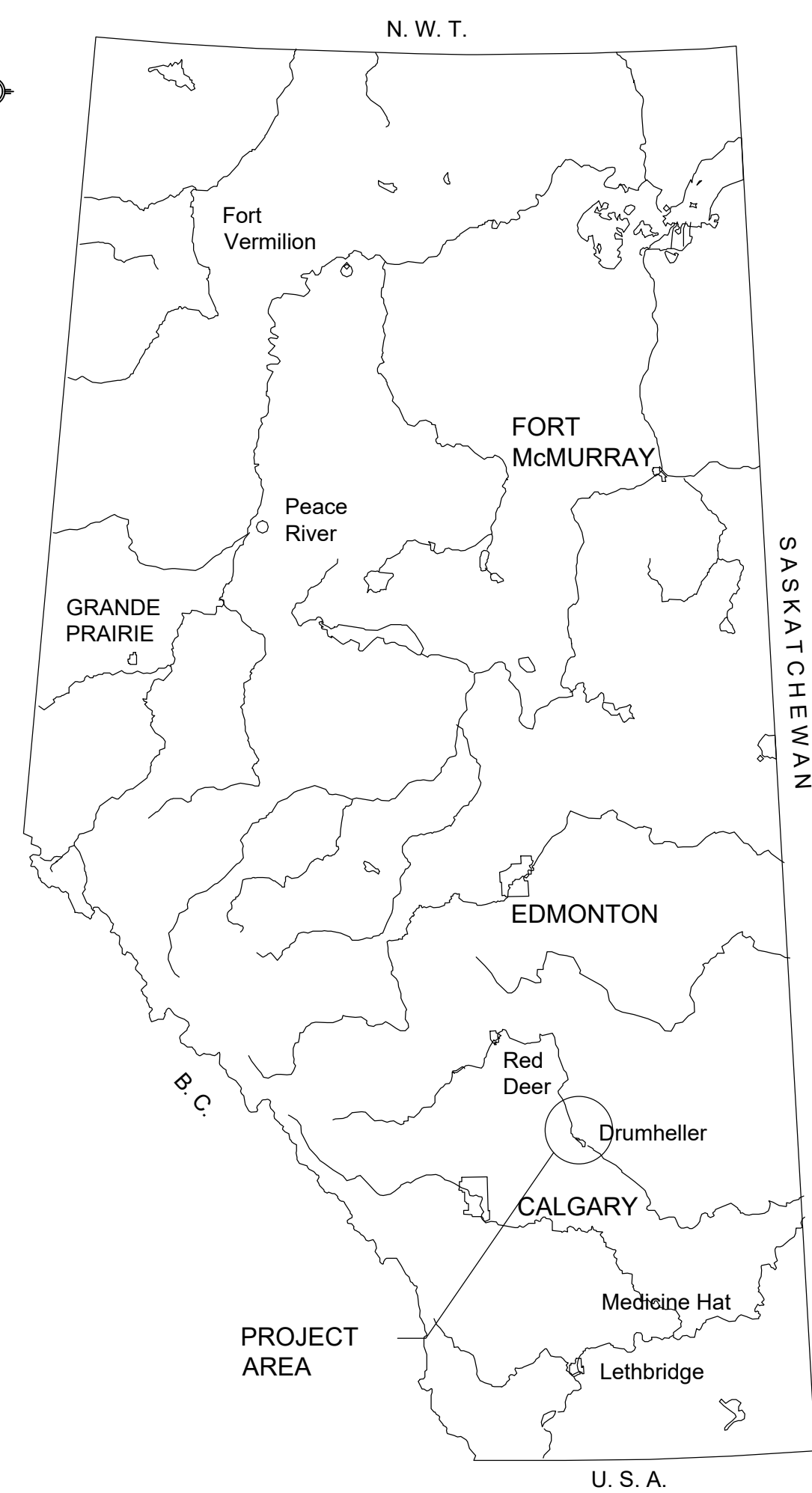

NOT FOR CONSTRUCTION

THIS DRAWING MAY HAVE BEEN REDUCED.  
ALL SCALE NOTATIONS INDICATED (i.e. 1:1000 etc)  
ARE BASED ON 22" X 34" FORMAT DRAWINGS

Z:\AUGCY\alberta\0409A05 DREF.MP Detailed Design and Tender\400 Drawings\04 IFT\0409A05 G-001.dwg June 20, 2022 sHrmandez  
 Page Size - ANSI D  
 At Full Size, this border measures 320 mm x 800 mm  
 SAVED: 2022/06/20 9:35 AM

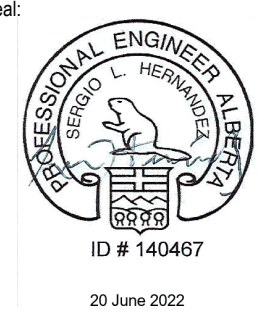

**PERMIT TO PRACTICE**  
KLOHN CRIPPEN BERGER LTD.  
RM SIGNATURE: *Albert L. Henning*  
RM APEGA ID #: 48789  
DATE: Jun. 20 2022  
**PERMIT NUMBER: P009196**  
The Association of Professional Engineers and Geoscientists of Alberta (APEGA)

Rev	Date	Des	Dwn	Chk	Description	Rev	Date	Des	Dwn	Chk	Description
A	2022-06-20	SH	SH	RC	ISSUED FOR TENDER						

**DRUMHELLER RESILIENCY & FLOOD MITIGATION OFFICE  
NEWCASTLE PROJECT**

**COVER SHEET, LOCATION PLAN AND DRAWING INDEX**

Project No. **22.06.20B** Drawing No. **G-001** Rev. **A**  
 Group **GENERAL**



Z:\AUG\Y\Alberta\A03409A05 DREFM\Detailed Design and Tender\400 Drawings\604 IFT\A03409A05 C-101.dwg June 20, 2022 eHernandez  
 Page Size = ANSI D  
 At Full Size, this border measures 320 mm x 80 mm  
 SAVED: 2022/06/20 9:35 AM

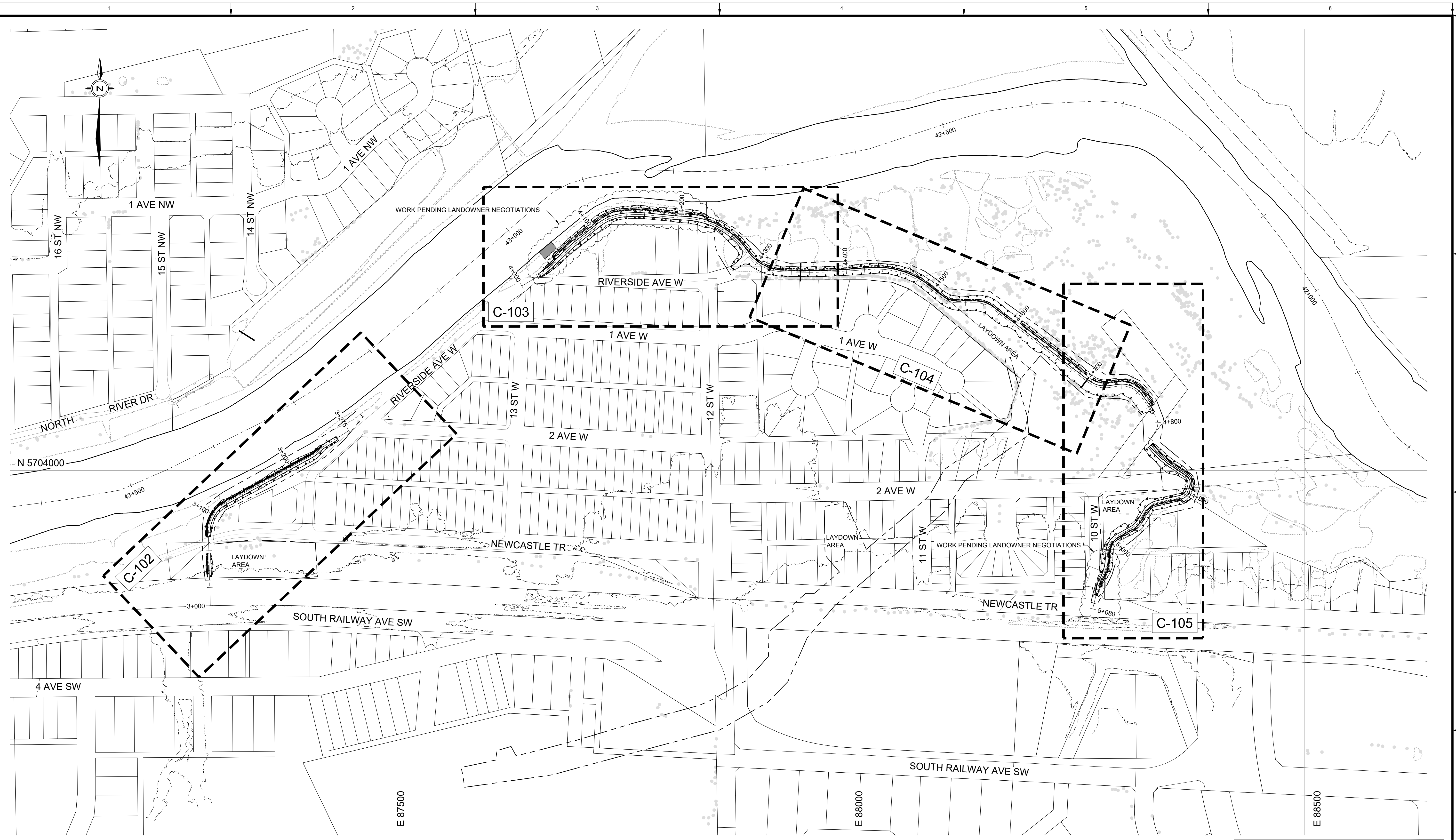

0 40 80 120m  
1:2000

**PLAN**  
SCALE = 1:2000

**NOT FOR CONSTRUCTION**

THIS DRAWING MAY HAVE BEEN REDUCED.  
ALL SCALE NOTATIONS INDICATED (i.e. 1:1000 etc)  
ARE BASED ON 22" X 34" FORMAT DRAWINGS

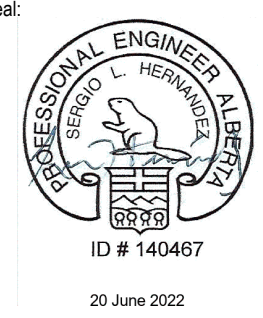

**PERMIT TO PRACTICE**  
**KLOHN CRIPPEN BERGER LTD.**  
 RM SIGNATURE: *[Signature]*  
 RM APEGA ID #: 48789  
 DATE: Jun. 20 2022  
**PERMIT NUMBER: P009196**  
 The Association of Professional Engineers and Geoscientists of Alberta (APEGA)

Rev	Date	Des	Dwn	Chk	Description
A	2022-06-20	SH	SH	RC	ISSUED FOR TENDER

Rev	Date	Des	Dwn	Chk	Description

**DRUMHELLER RESILIENCY & FLOOD MITIGATION OFFICE**  
**NEWCASTLE PROJECT**

**GENERAL ARRANGEMENT PLAN AND PROJECT SITE LIMITS**

Project No. **22.06.20B** Drawing No. **C-101** Rev. **A**  
Group **CIVIL**

Z:\AUGCY\alberta\0409A05 DREFMP Detailed Design and Tender\400 Drawings\04 IFT\0409A05\_80.dwg June 20, 2022 sHernandez  
 SAVED 2022/06/20 9:35 AM  
 Page Size = ANSI D  
 At Full Size, this border measures 320 mm x 800 mm  
 100  
 50  
 0  
 millimeters  
 10  
 0  
 100  
 50  
 0  
 millimeters

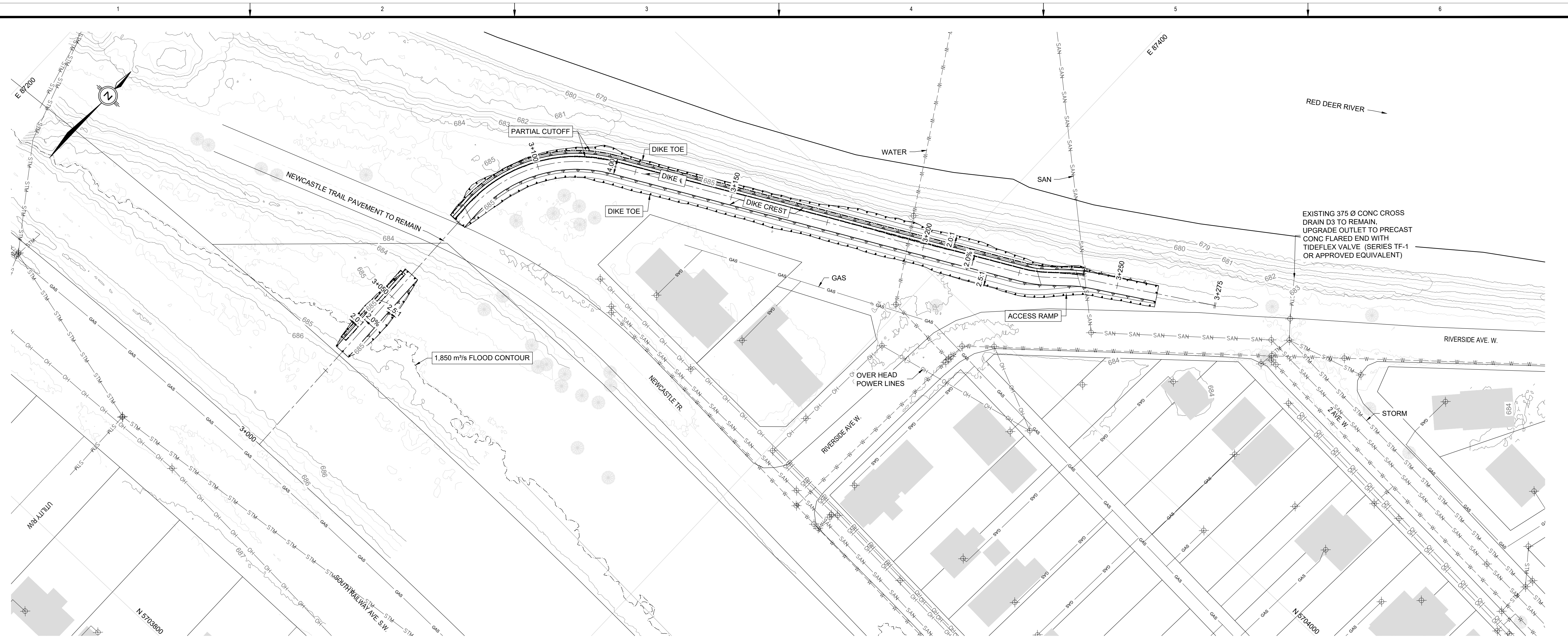

**PLAN**  
SCALE = 1:500

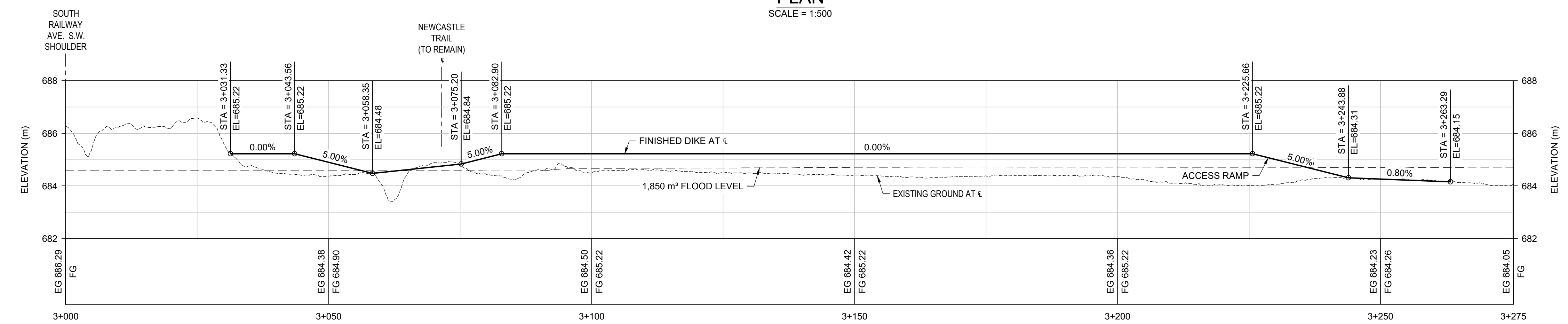

**PROFILE**  
HOR: 1:500  
VER: 1:100

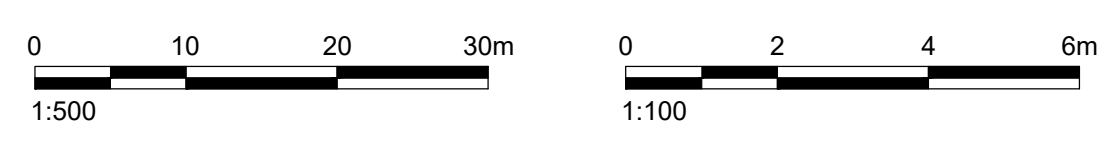

**NOT FOR CONSTRUCTION**

THIS DRAWING MAY HAVE BEEN REDUCED.  
ALL SCALE NOTATIONS INDICATED (i.e. 1:1000 etc)  
ARE BASED ON 22" X 34" FORMAT DRAWINGS

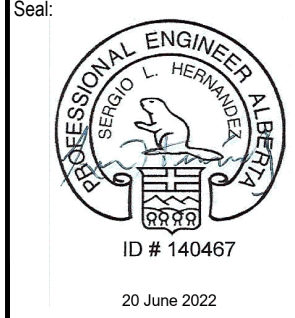

**PERMIT TO PRACTICE**  
**KLOHN CRIPPEN BERGER LTD.**  
RM SIGNATURE: *Albert L. Hernandez*  
RM APEGA ID #: 48789  
DATE: Jun. 20 2022  
**PERMIT NUMBER: P009196**  
The Association of Professional Engineers and Geoscientists of Alberta (APEGA)

Rev	Date	Des	Dwn	Chk	Description
A	2022-06-20	SH	SH	RC	ISSUED FOR TENDER

Rev	Date	Des	Dwn	Chk	Description

**DRUMHELLER RESILIENCY & FLOOD MITIGATION OFFICE**  
**NEWCASTLE PROJECT**

**UPSTREAM**  
**PLAN AND PROFILE**  
**STA 3+000 TO 3+250**

Project No. **22.06.20B** Drawing No. **C-102** Rev. **A**  
Group **CIVIL**

Z:\AUGCY\Alberta\A03409A05 DREFMP Detailed Design and Tender\400 Drawings\404 IFT\A03409A05\_80.dwg June 20, 2022 sHernandez  
 Page Size = ANSI D  
 At Full Size, this border measures 320 mm x 800 mm  
 100 millimeters  
 50  
 10  
 0  
 0 10 20 30m  
 0 2 4 6m  
 1:500 1:100  
 SAVED: 2022/06/20 9:35 AM

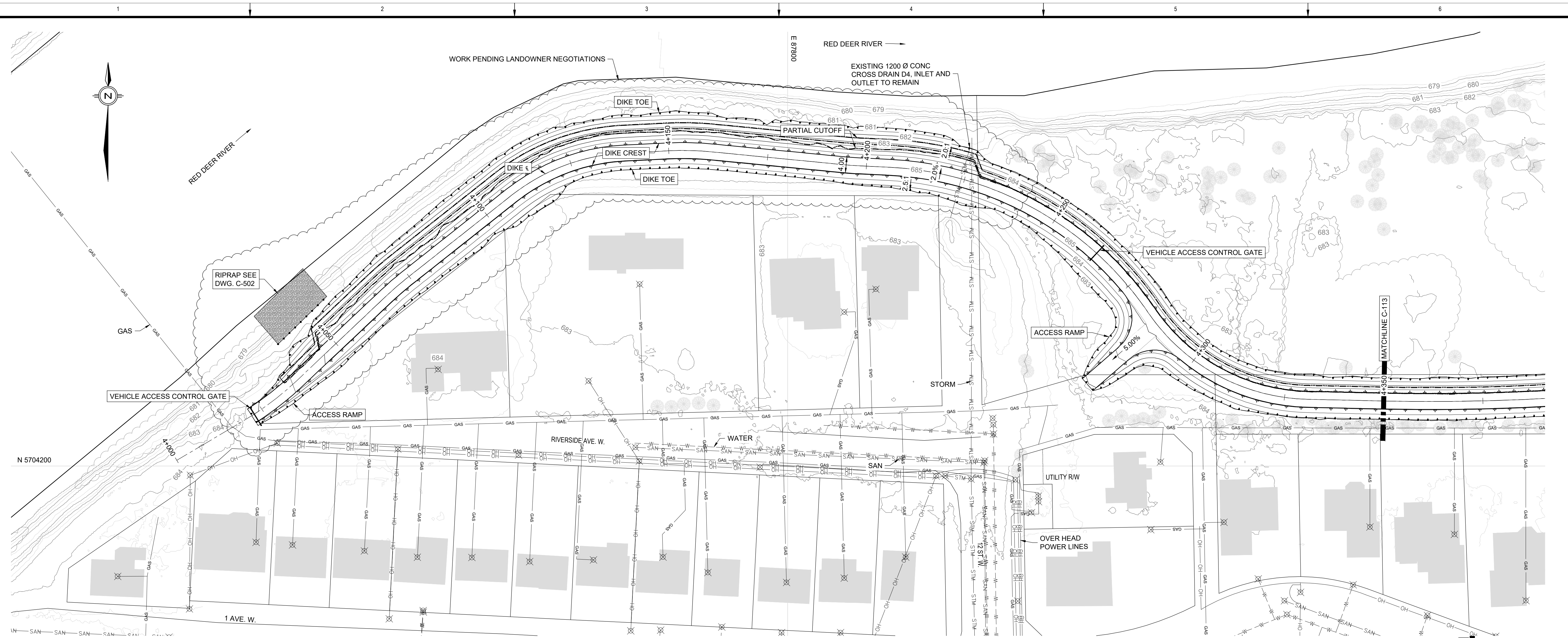

**PLAN**  
SCALE = 1:500

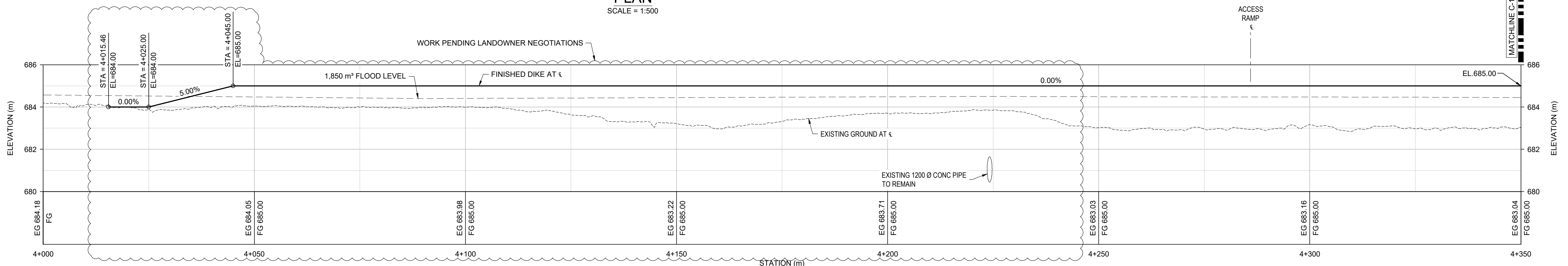

**PROFILE**  
HOR: 1:500  
VER: 1:100

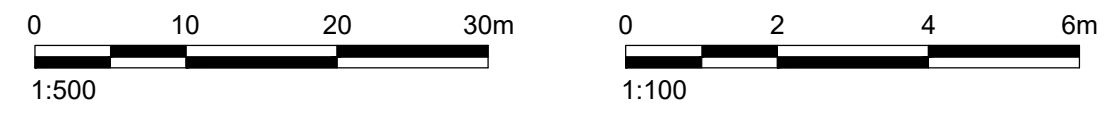

**NOT FOR CONSTRUCTION**

THIS DRAWING MAY HAVE BEEN REDUCED.  
ALL SCALE NOTATIONS INDICATED (i.e. 1:1000 etc)  
ARE BASED ON 22" X 34" FORMAT DRAWINGS

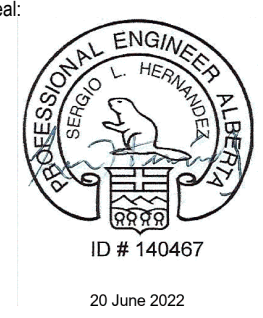

**PERMIT TO PRACTICE**  
**KLOHN CRIPPEN BERGER LTD.**  
RM SIGNATURE: *[Signature]*  
RM APEGA ID #: 48789  
DATE: Jun. 20 2022  
**PERMIT NUMBER: P009196**  
The Association of Professional Engineers and Geoscientists of Alberta (APEGA)

Rev	Date	Des	Dwn	Chk	Description
A	2022-06-20	SH	SH	RC	ISSUED FOR TENDER

Rev	Date	Des	Dwn	Chk	Description

**DRUMHELLER RESILIENCY & FLOOD MITIGATION OFFICE**  
**NEWCASTLE PROJECT**  
**DOWNSTREAM**  
**PLAN AND PROFILE**  
**STA 4+000 TO 4+350**  
Project No. **22.06.20B** Drawing No. **C-103** Rev. **A**  
Group **CIVIL**

Z:\AUG\Y\alberta\A0409A05 DREFMP Detailed Design and Tender\400 Drawings\A04 IFT\A043409A05\_80.dwg June 20, 2022 sHernandez  
 Page Size = ANSI D  
 At Full Size, this border measures 320 mm x 800 mm  
 SAVED 2022/06/20 9:35 AM  
 1700  
 100  
 50  
 0  
 0 10 20 30  
 0 2 4 6  
 1:500 1:100  
 A B C D

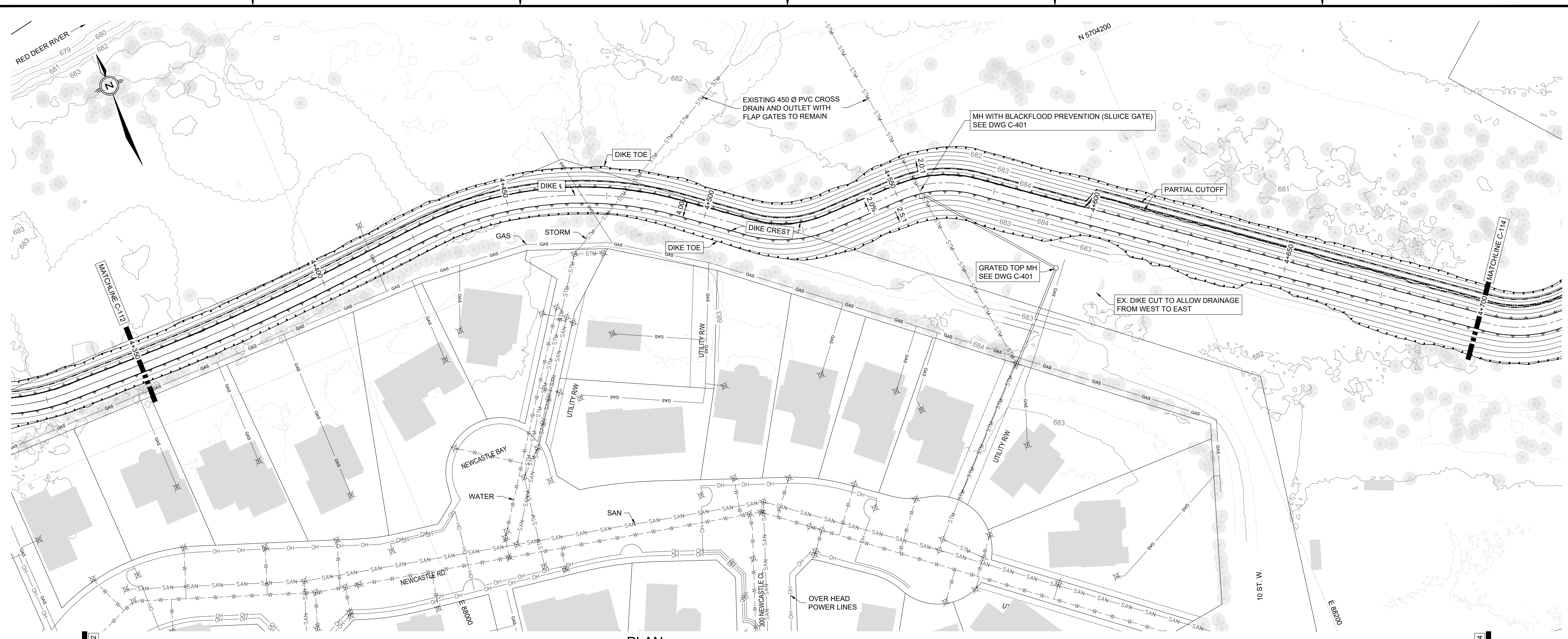

**PLAN**  
SCALE = 1:500

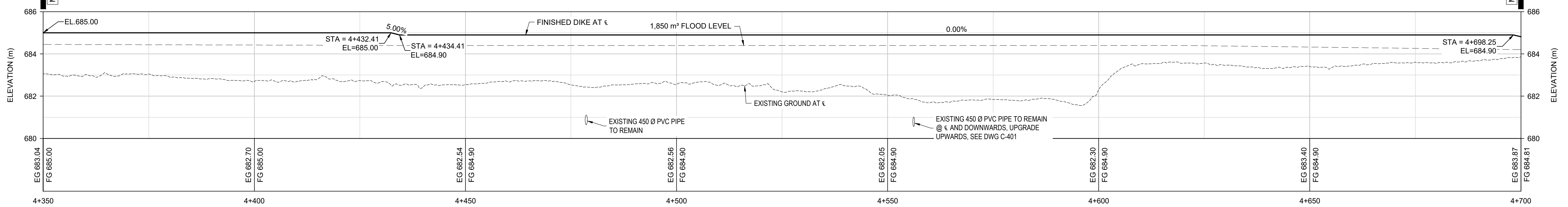

**PROFILE**  
HOR: 1:500  
VER: 1:100

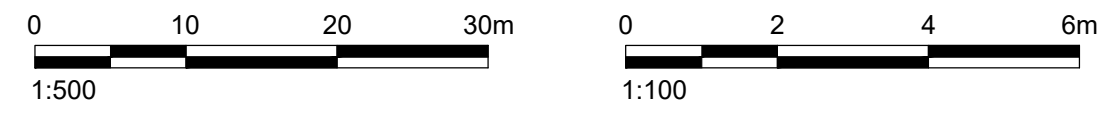

**NOT FOR CONSTRUCTION**

THIS DRAWING MAY HAVE BEEN REDUCED.  
ALL SCALE NOTATIONS INDICATED (i.e. 1:1000 etc)  
ARE BASED ON 22" X 34" FORMAT DRAWINGS

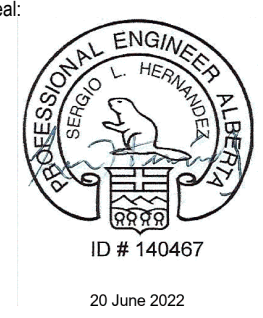

**PERMIT TO PRACTICE**  
**KLOHN CRIPPEN BERGER LTD.**  
RM SIGNATURE: *Albert L. Hernandez*  
RM APEGA ID #: 48789  
DATE: Jun. 20 2022  
**PERMIT NUMBER: P009196**  
The Association of Professional Engineers and Geoscientists of Alberta (APEGA)

Rev	Date	Des	Dwn	Chk	Description
A	2022-06-20	SH	SH	RC	ISSUED FOR TENDER

Rev	Date	Des	Dwn	Chk	Description

**DRUMHELLER RESILIENCY & FLOOD MITIGATION OFFICE**  
**NEWCASTLE PROJECT**  
**DOWNSTREAM**  
**PLAN AND PROFILE**  
**STA 4+350 TO 4+700**  
Project No. **22.06.20B** Drawing No. **C-104** Rev. **A**  
Group **CIVIL**

Z:\AUGCY\Alberta\A03409A05 DREF.MP Detailed Design and Tender\400 Drawings\404 IFT\A03409A05\_80.dwg June 20, 2022 sHernandez  
 Paper Size = ANSI D  
 At Full Size, this border measures 320 mm x 800 mm  
 SAVED: 2022/06/20 9:35 AM

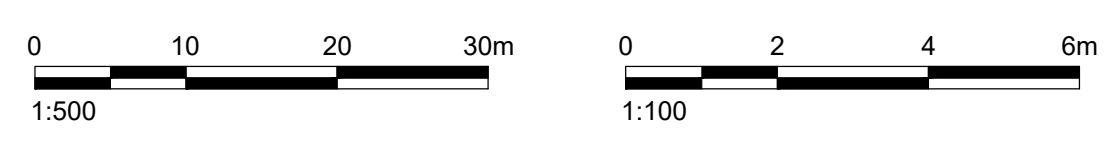
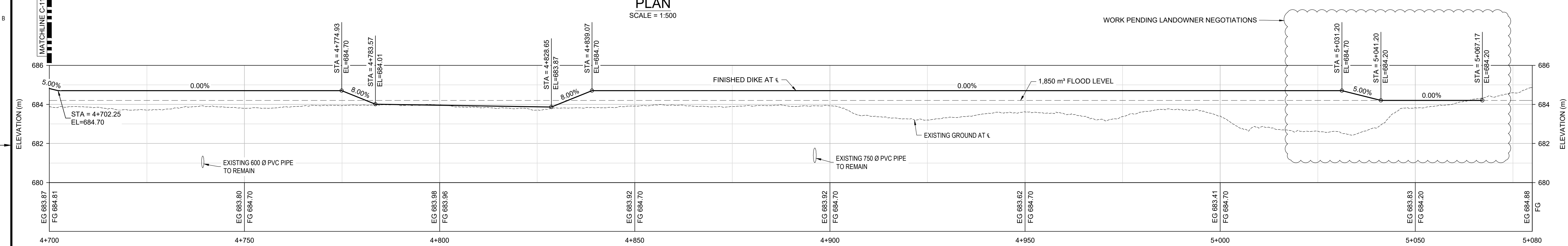
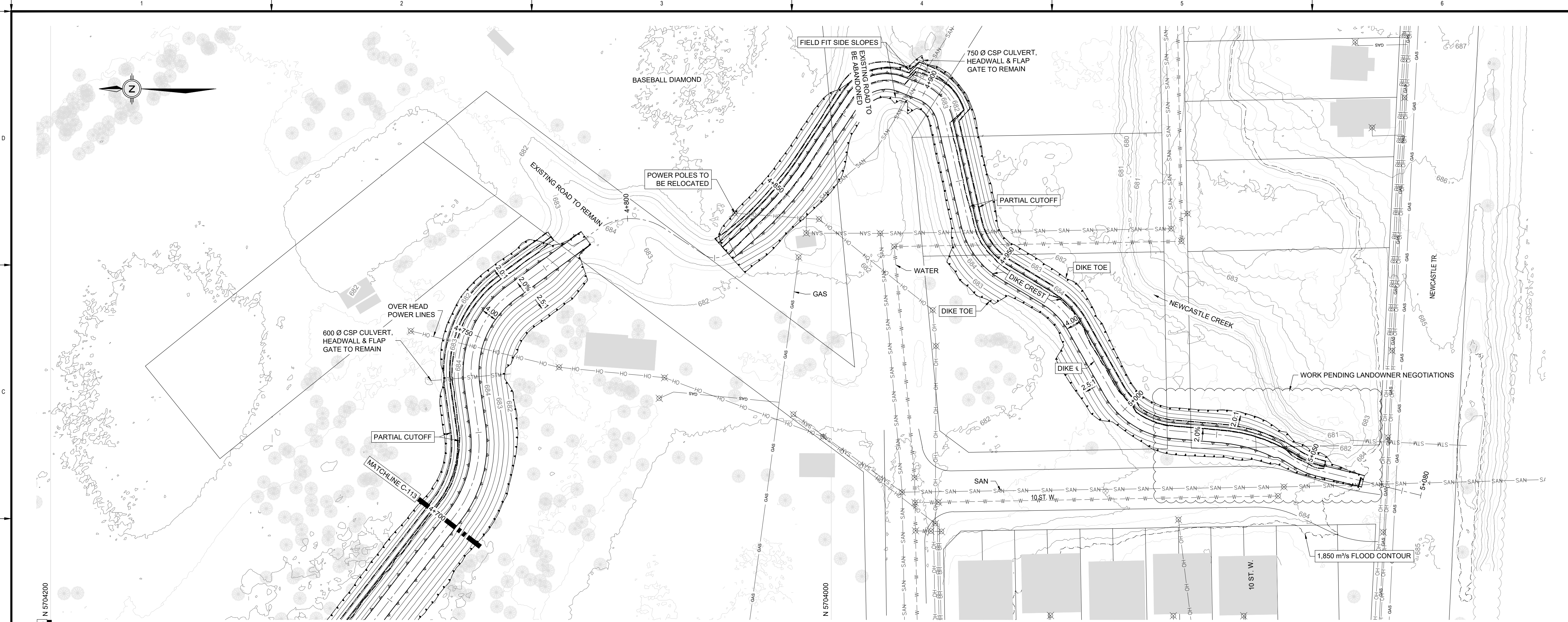

**NOT FOR CONSTRUCTION**

THIS DRAWING MAY HAVE BEEN REDUCED. ALL SCALE NOTATIONS INDICATED (i.e. 1:1000 etc) ARE BASED ON 22" X 34" FORMAT DRAWINGS



**PERMIT TO PRACTICE**  
**KLOHN CRIPPEN BERGER LTD.**  
 RM SIGNATURE: *[Signature]*  
 RM APEGA ID #: 48789  
 DATE: Jun. 20 2022  
**PERMIT NUMBER: P009196**  
 The Association of Professional Engineers and Geoscientists of Alberta (APEGA)

Rev	Date	Des	Dwn	Chk	Description
A	2022-06-20	SH	SH	RC	ISSUED FOR TENDER

Rev	Date	Des	Dwn	Chk	Description

**DRUMHELLER RESILIENCY & FLOOD MITIGATION OFFICE**  
**NEWCASTLE PROJECT**

**DOWNSTREAM**  
**PLAN AND PROFILE**  
**STA 4+350 TO 5+067**

Project No. **22.06.20B** Drawing No. **C-105** Rev. **A**  
 Group **CIVIL**

Z:\AUGCY\Alberta\A03409A05 DREFMP Detailed Design and Tender\400 Drawings\604 IFT\A03409A05 C-301.dwg June 20, 2022 e-Hernandez  
 Page Size = ANSI D  
 At Full Size, this border measures 320 mm x 800 mm  
 SAVED: 2022/06/20 9:35 AM

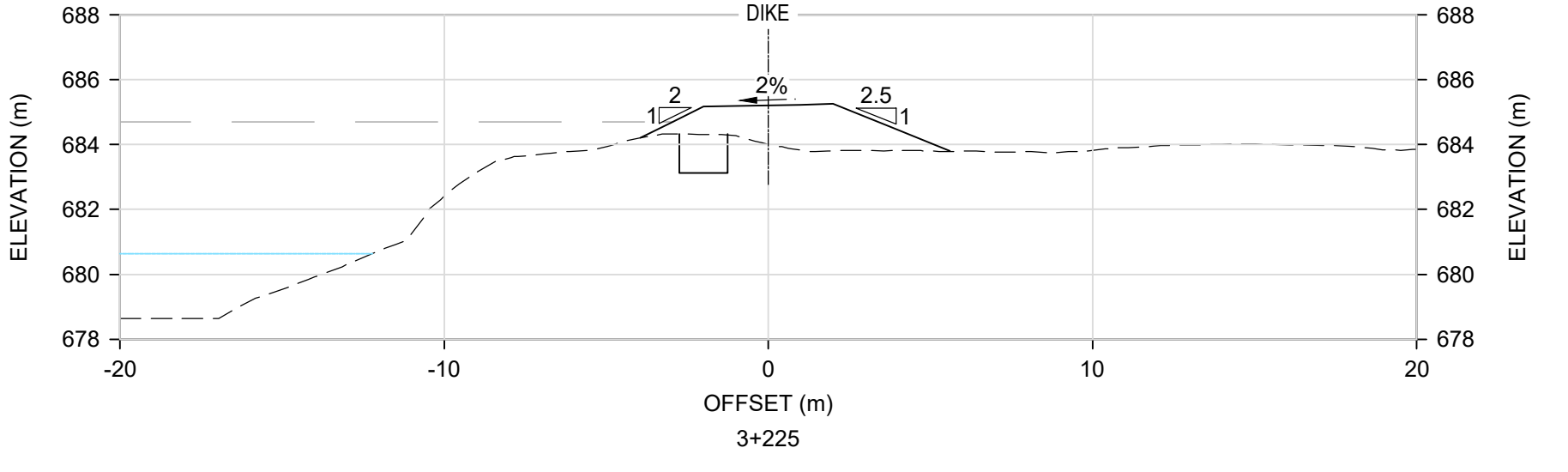
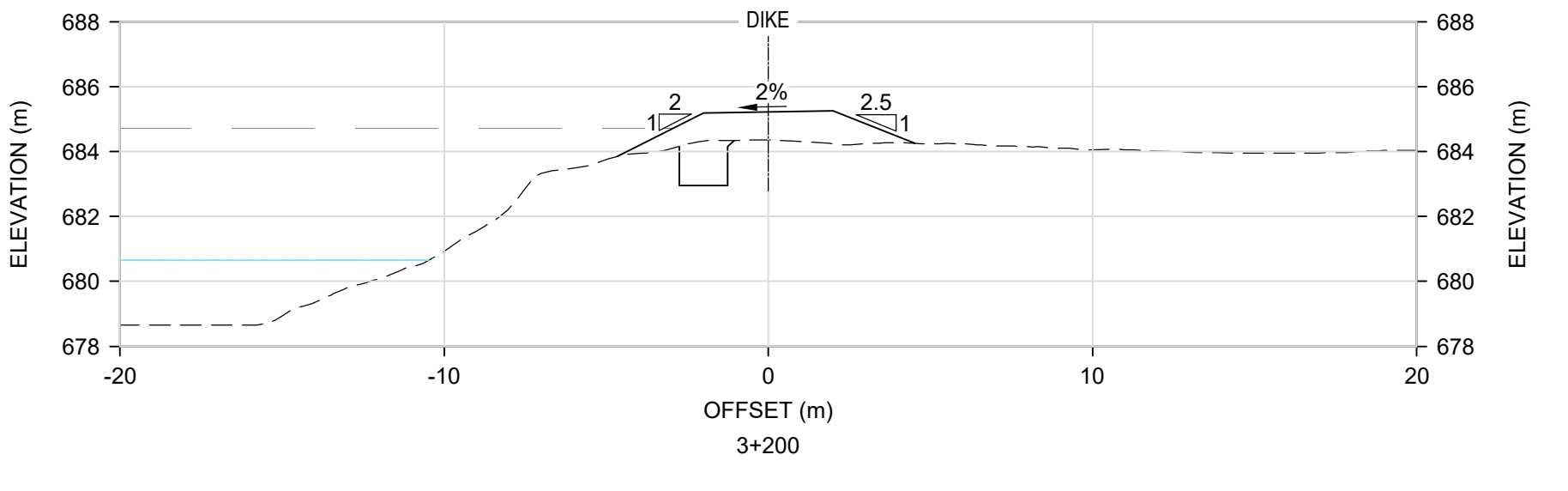
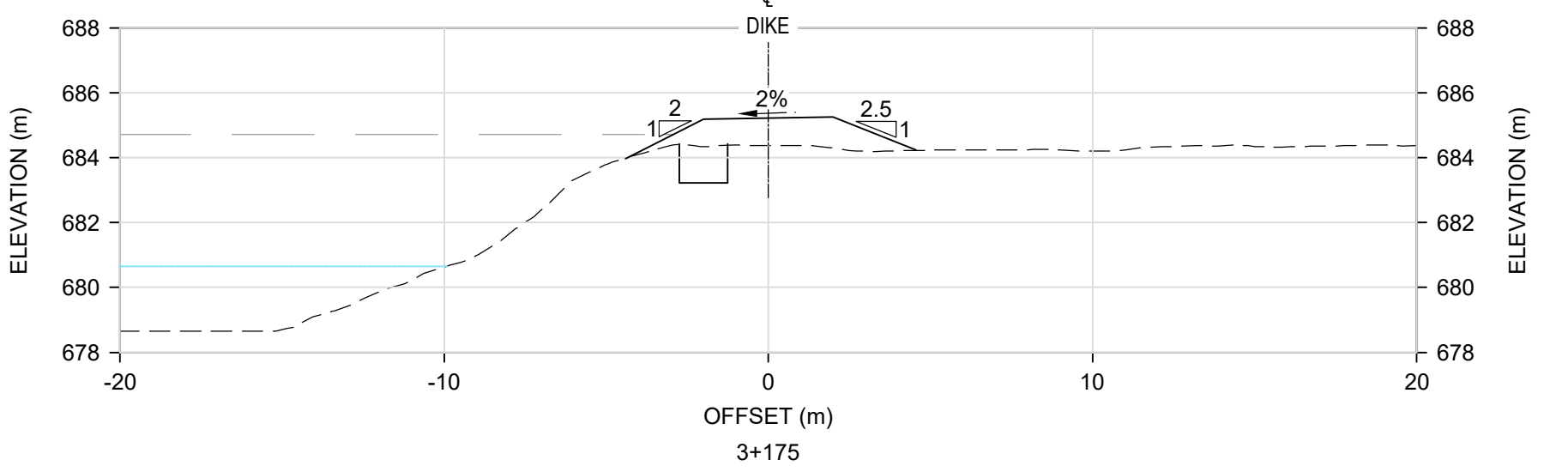
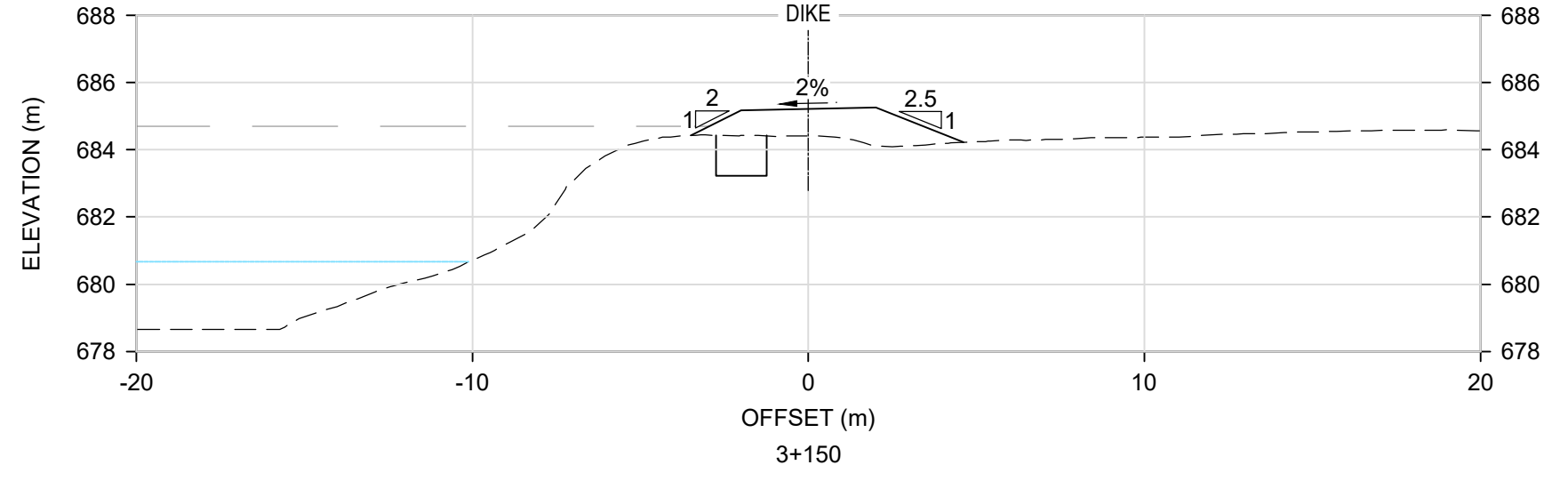
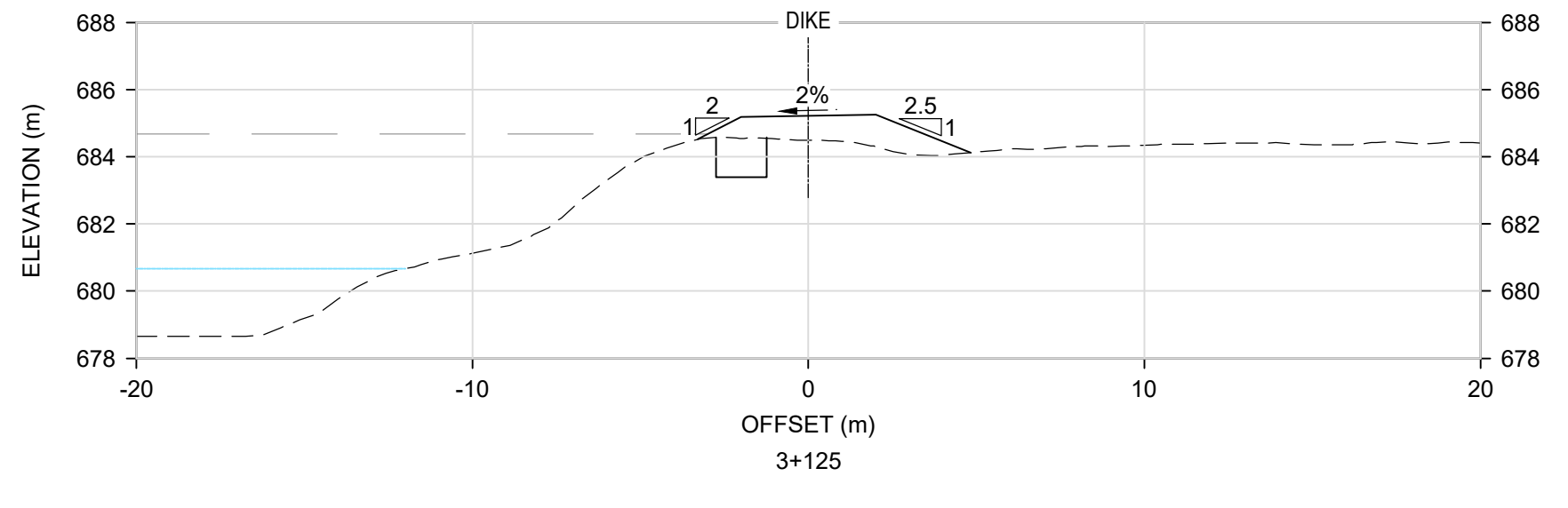
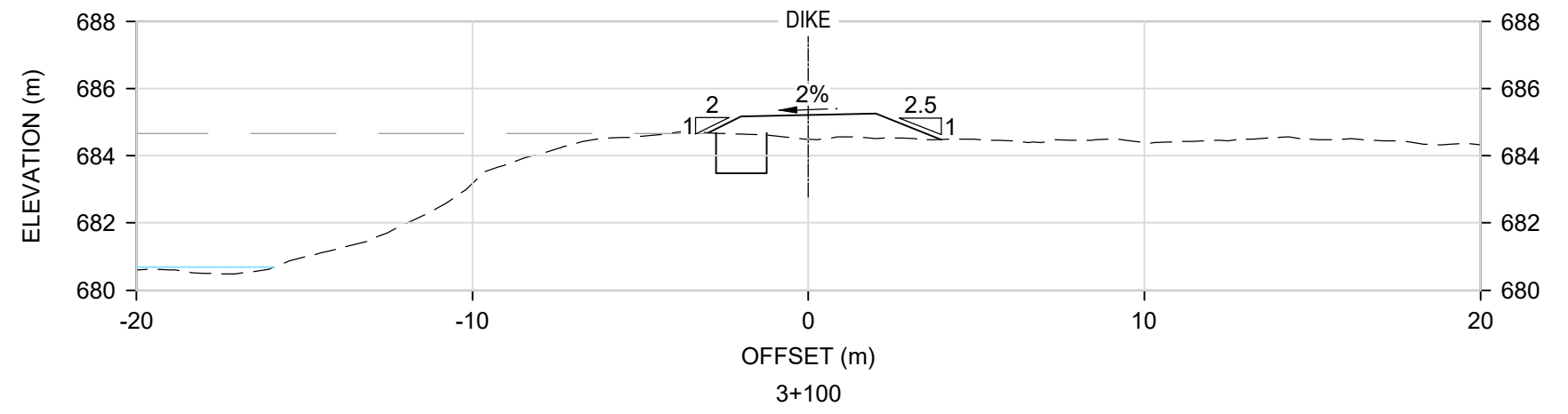
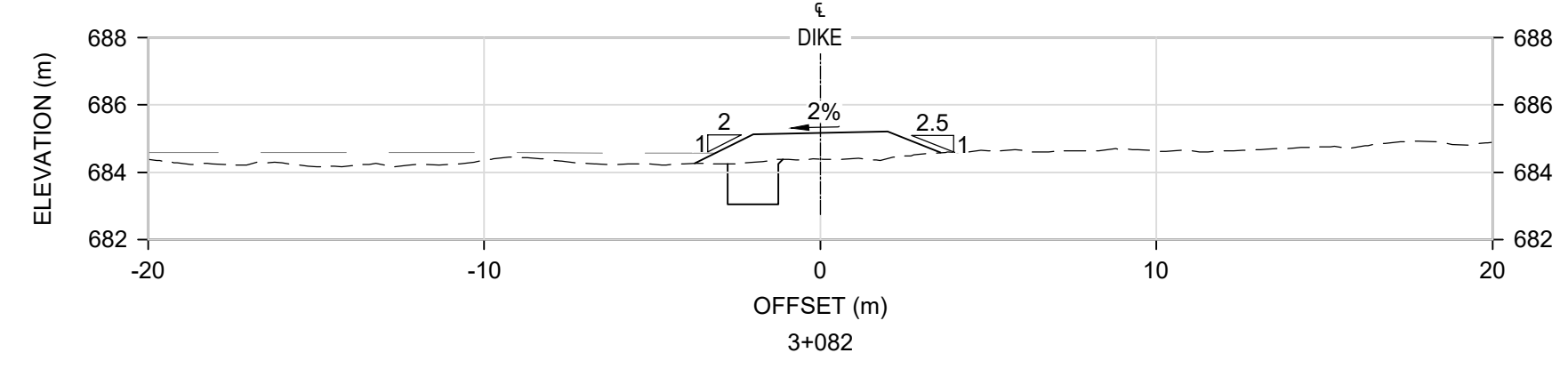
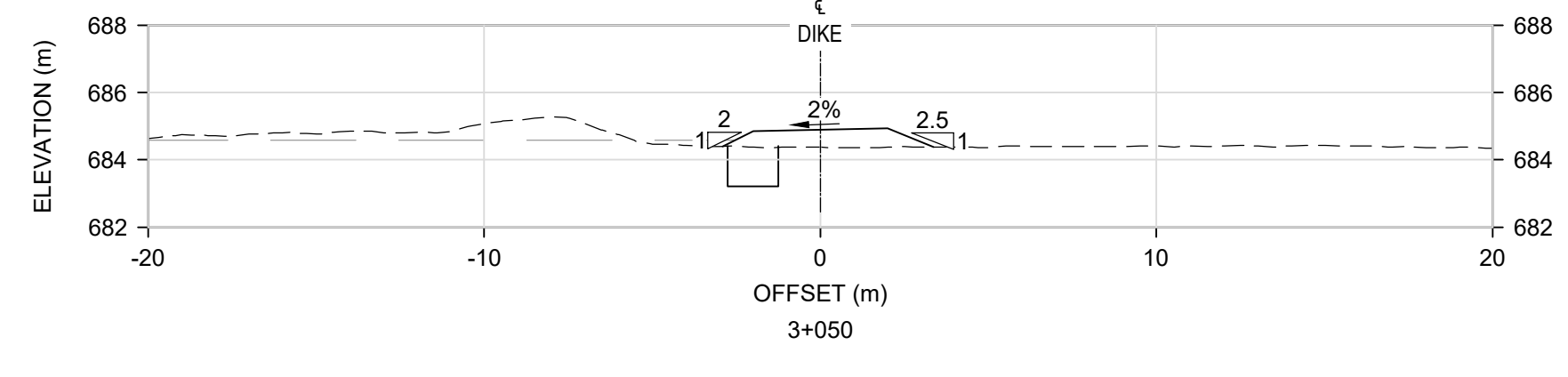
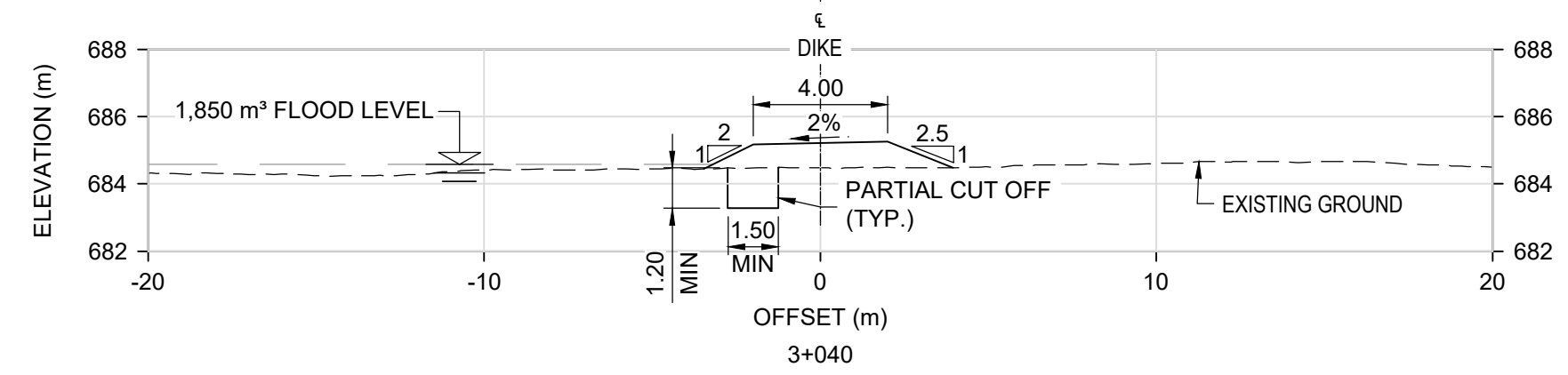

**SECTIONS**  
 SCALE = 1:200

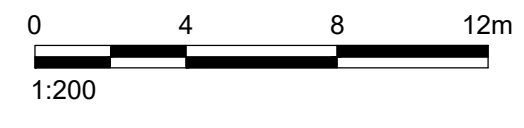

NOT FOR CONSTRUCTION

THIS DRAWING MAY HAVE BEEN REDUCED.  
 ALL SCALE NOTATIONS INDICATED (i.e. 1:1000 etc)  
 ARE BASED ON 22" X 34" FORMAT DRAWINGS

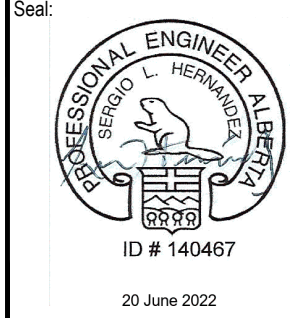

**PERMIT TO PRACTICE**  
**KLOHN CRIPPEN BERGER LTD.**  
 RM SIGNATURE: *[Signature]*  
 RM APEGA ID #: 48789  
 DATE: Jun. 20 2022  
**PERMIT NUMBER: P009196**  
 The Association of Professional Engineers and Geoscientists of Alberta (APEGA)

Rev	Date	Des	Dwn	Chk	Description
A	2022-06-20	SH	SH	RC	ISSUED FOR TENDER

Rev	Date	Des	Dwn	Chk	Description

**DRUMHELLER RESILIENCY & FLOOD MITIGATION OFFICE**  
**NEWCASTLE PROJECT**  
**UPSTREAM SECTIONS**  
**1 OF 1**  
 Project No. **22.06.20B**  
 Group **CIVIL**  
 Drawing No. **C-301**  
 Rev. **A**



Z:\AUGY\Alberta\A03409A05 DREMP Detailed Design and Tender\400 Drawings\604 IFT\A03409A05 C-301.dwg June 20, 2022 eHernandez  
 Page Size = ANSI D  
 At Full Size, this border measures 320 mm x 80 mm  
 SAVED: 2022/06/20 9:35 AM

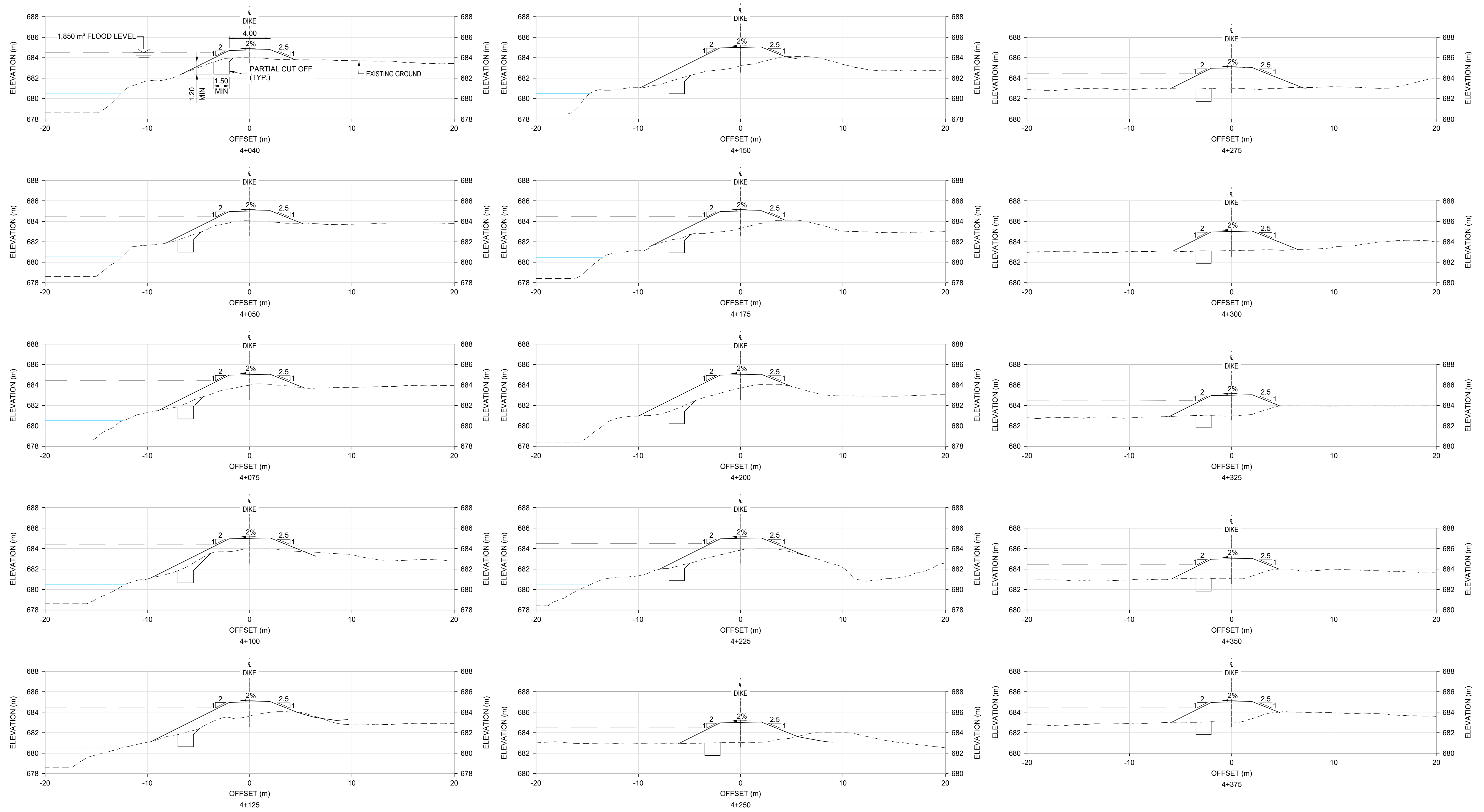

**SECTIONS**  
SCALE = 1:200

**NOT FOR CONSTRUCTION**

THIS DRAWING MAY HAVE BEEN REDUCED.  
ALL SCALE NOTATIONS INDICATED (i.e. 1:1000 etc)  
ARE BASED ON 22" X 34" FORMAT DRAWINGS

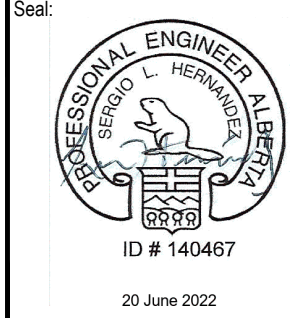

**PERMIT TO PRACTICE**  
**KLOHN CRIPPEN BERGER LTD.**  
RM SIGNATURE: *[Signature]*  
RM APEGA ID #: 48789  
DATE: Jun. 20 2022  
**PERMIT NUMBER: P009196**  
The Association of Professional Engineers and Geoscientists of Alberta (APEGA)

Rev	Date	Des	Dwn	Chk	Description
A	2022-06-20	SH	SH	RC	ISSUED FOR TENDER

Rev	Date	Des	Dwn	Chk	Description

**DRUMHELLER RESILIENCY & FLOOD MITIGATION OFFICE**  
**NEWCASTLE PROJECT**

**DOWNSTREAM SECTIONS**  
**1 OF 3**

Project No. **22.06.20B** Drawing No. **C-302** Rev. **A**  
Group **CIVIL**

Z:\AUGCY\Alberta\A03409A05 DREFMP Detailed Design and Tender\A00 Drawings\A04 IFT\A03409A05 C-301.dwg June 20, 2022 eHernandez  
 Page Size = ANSI D  
 At Full Size, this border measures 320 mm x 80 mm  
 SAVED: 2022/06/20 9:35 AM

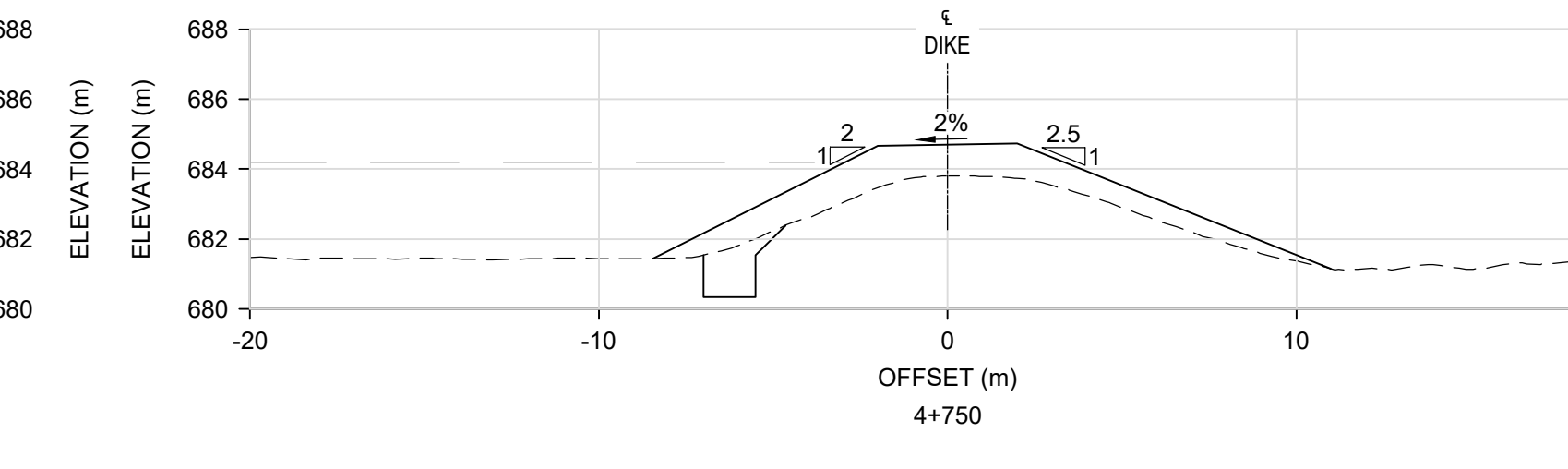
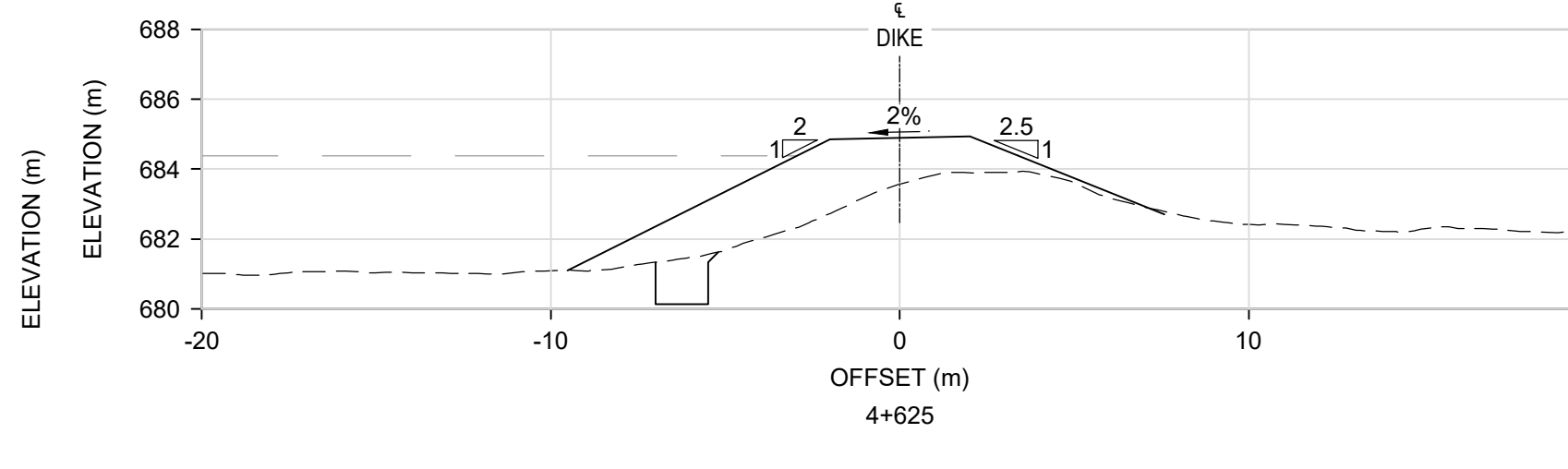
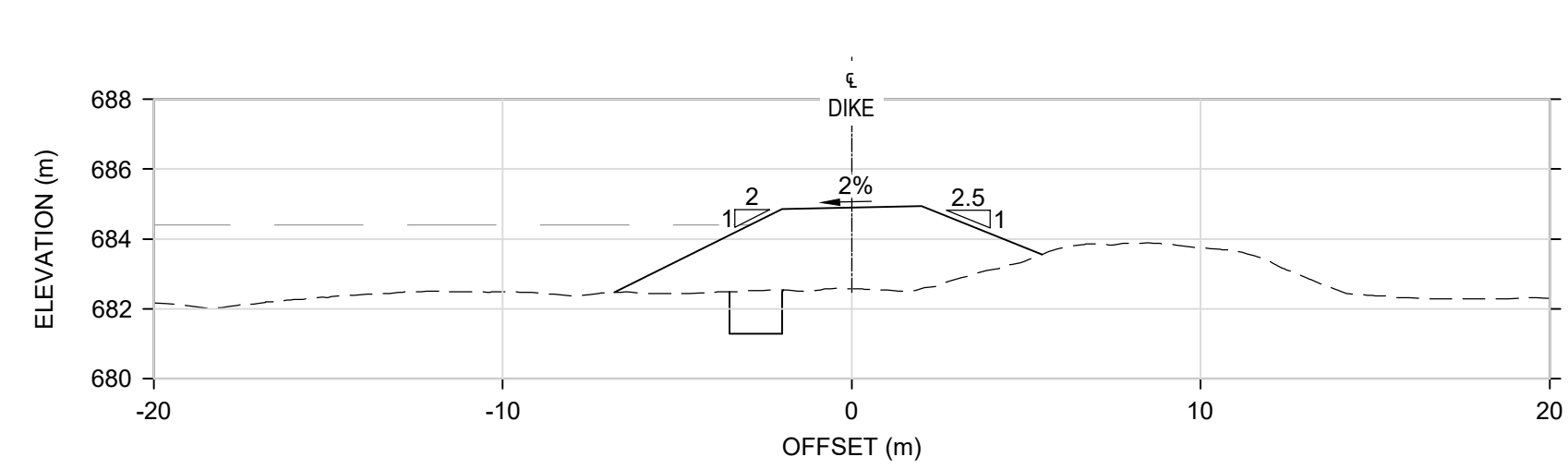
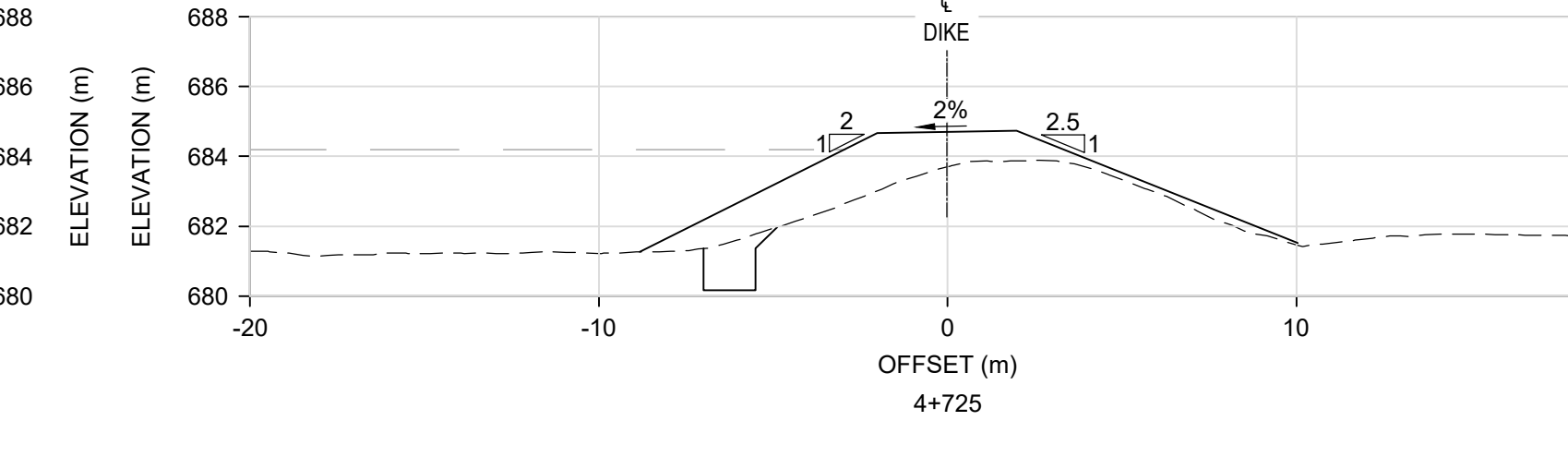
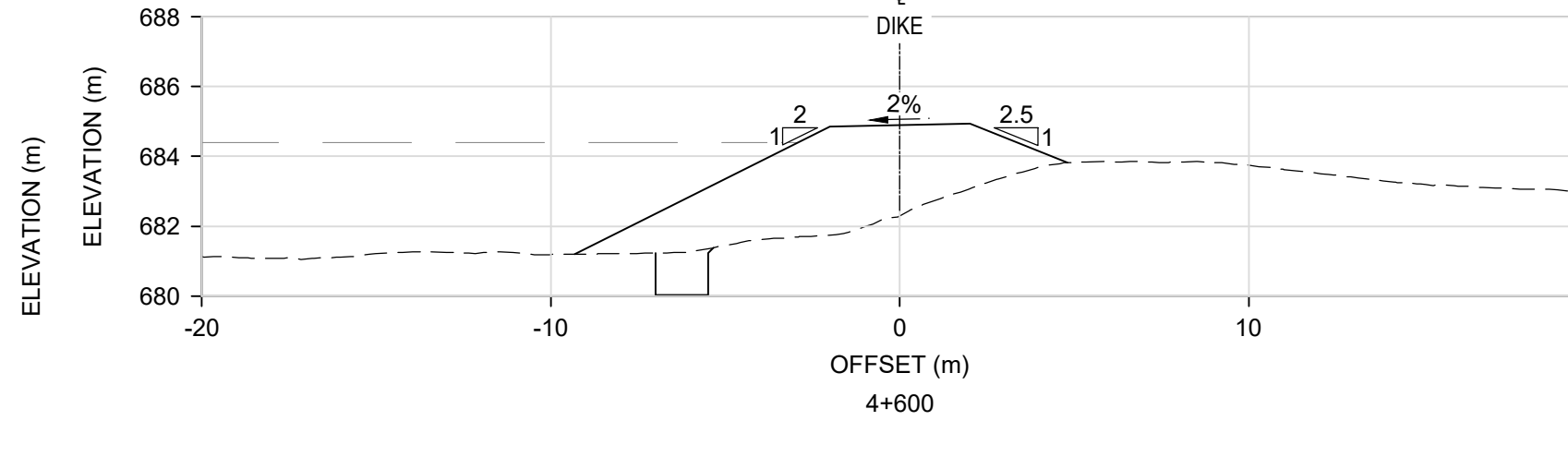
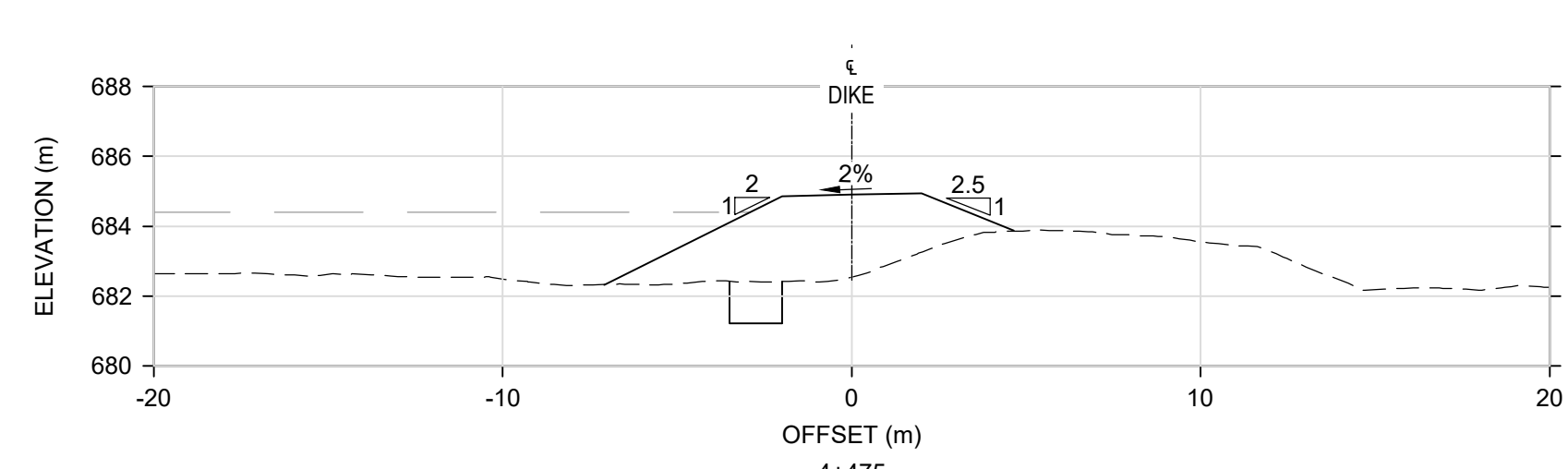
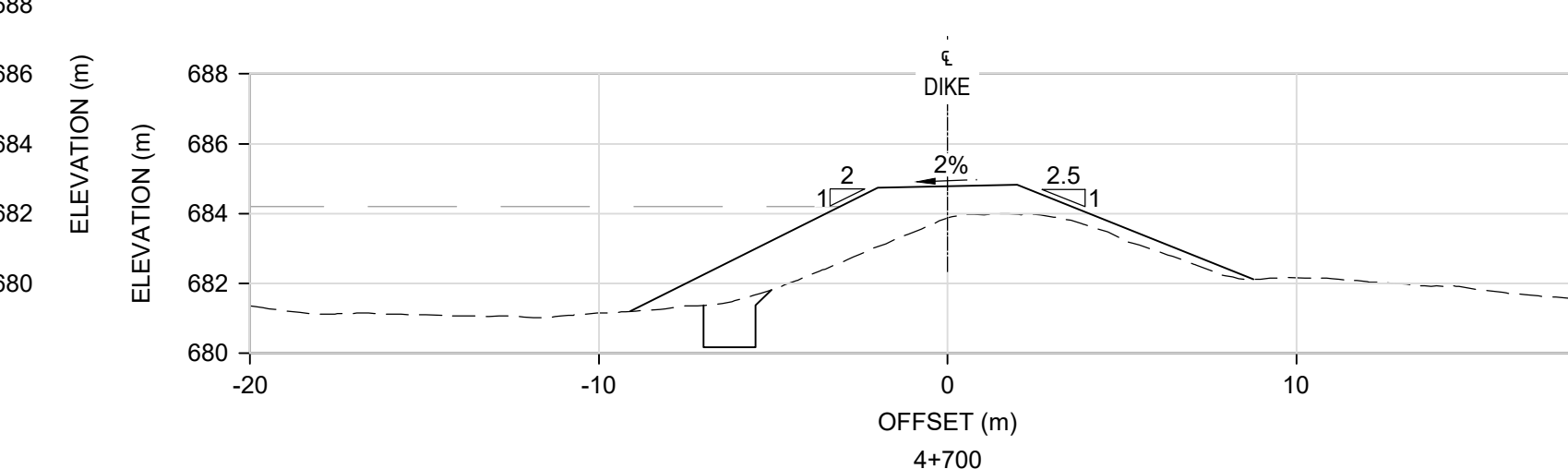
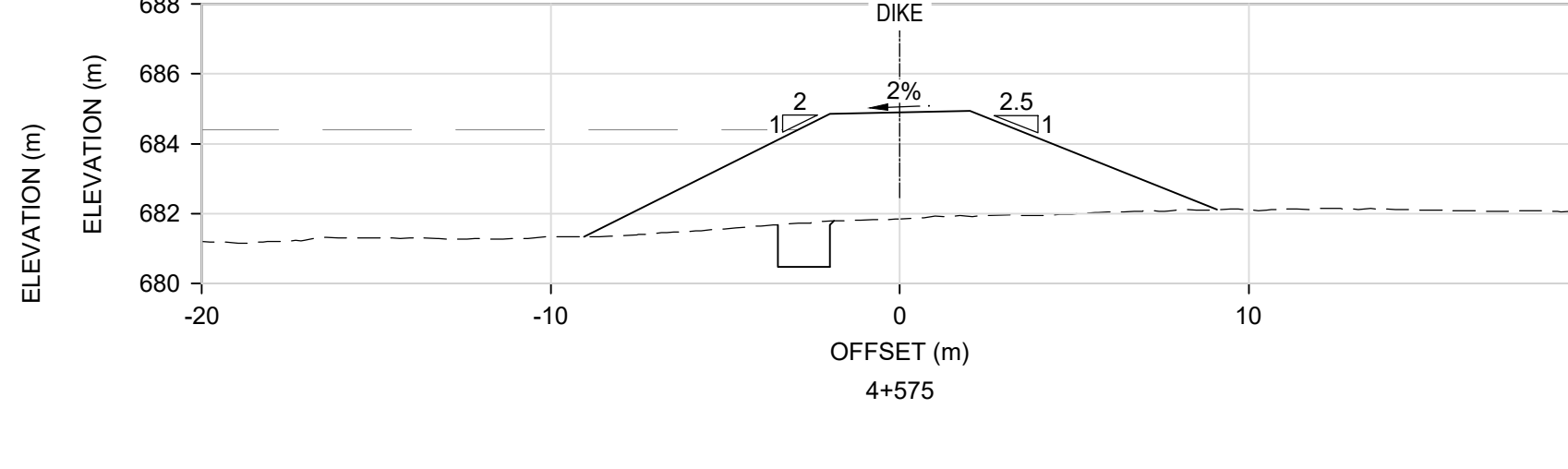
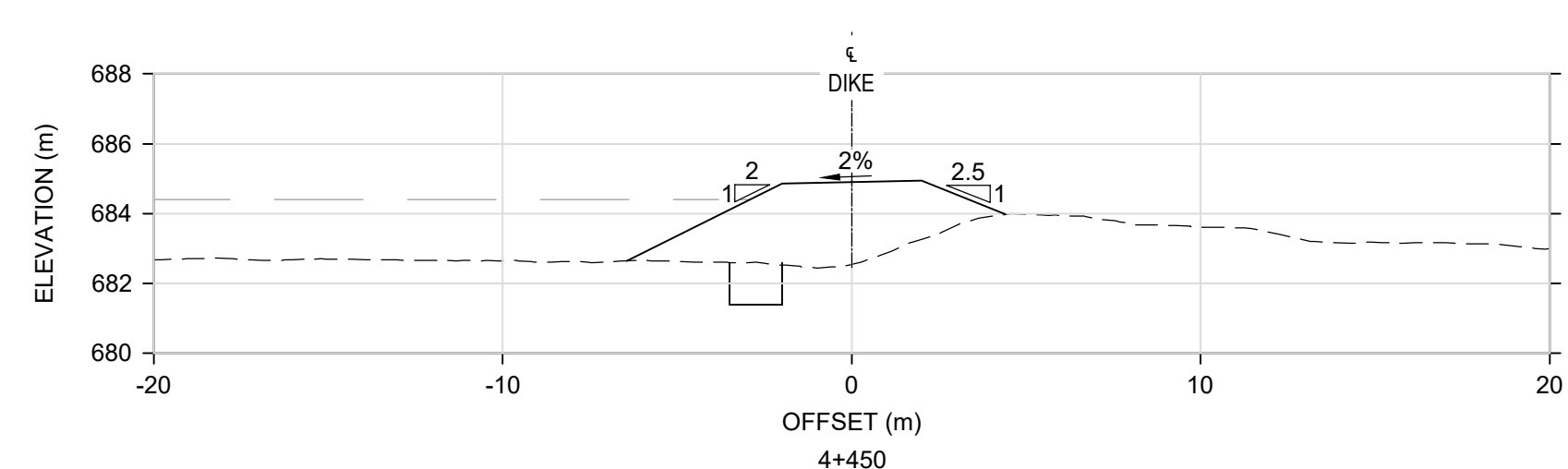
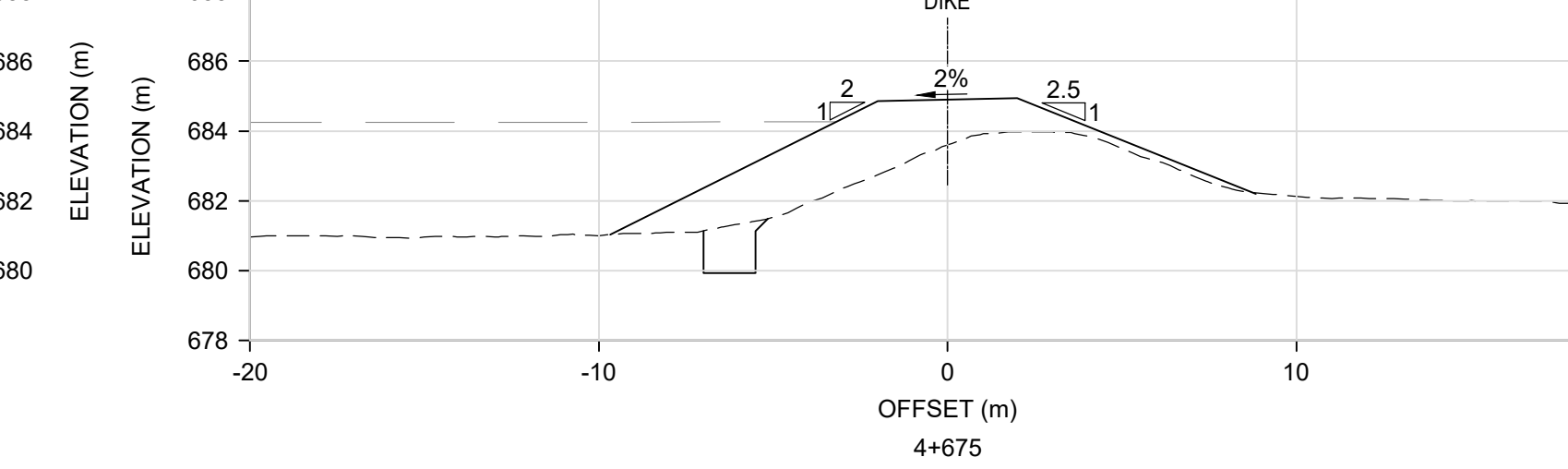
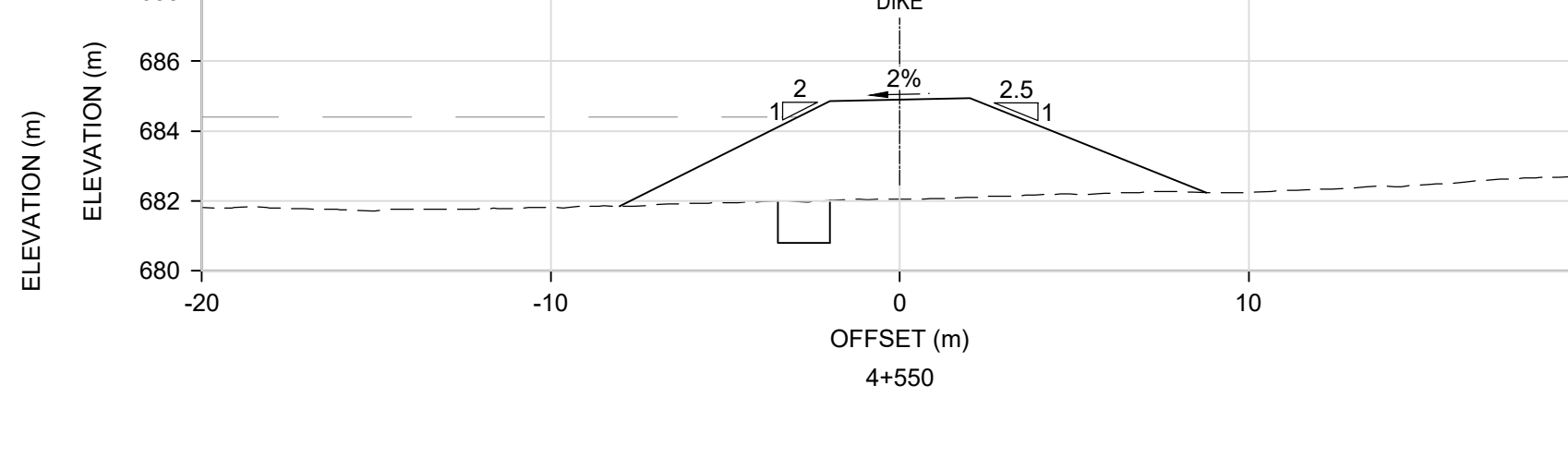
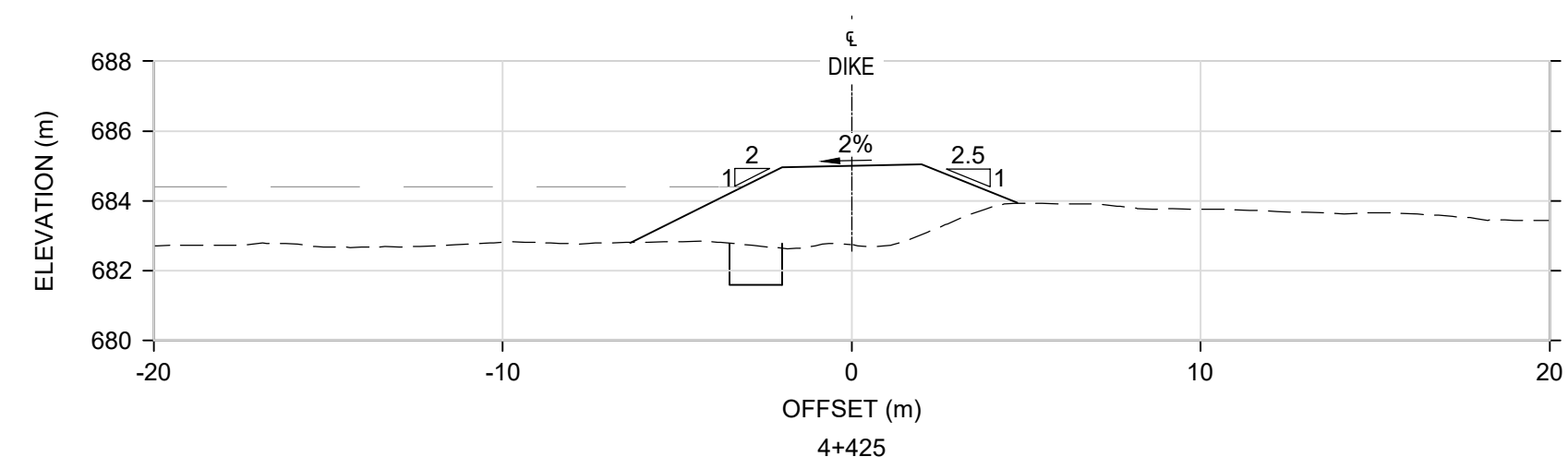
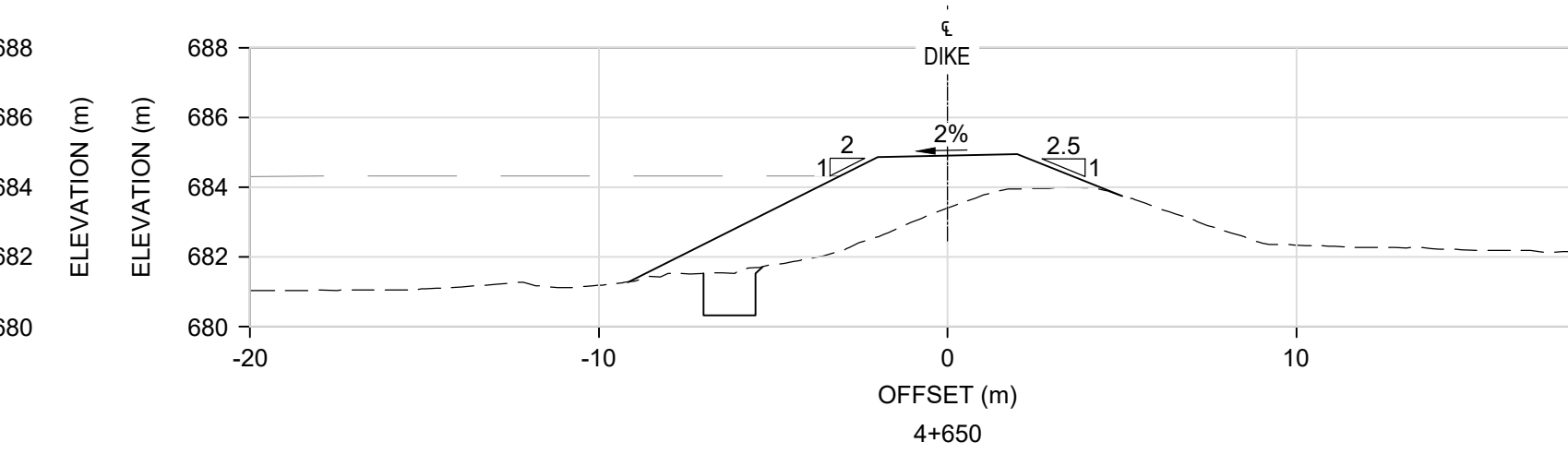
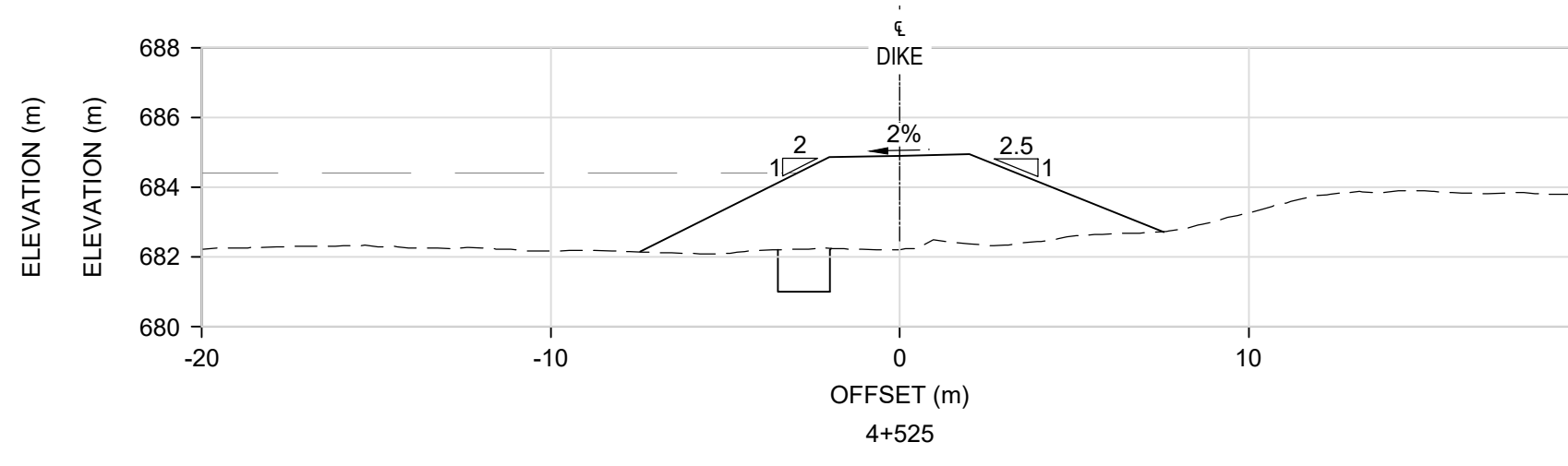
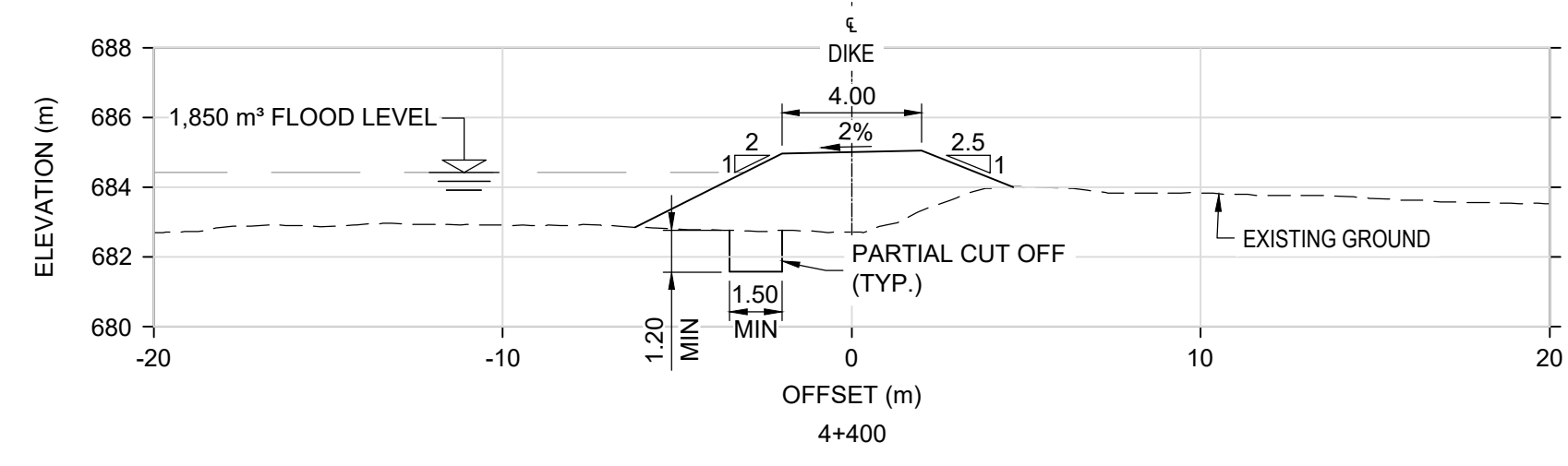

**SECTIONS**  
SCALE = 1:200



**NOT FOR CONSTRUCTION**

THIS DRAWING MAY HAVE BEEN REDUCED.  
ALL SCALE NOTATIONS INDICATED (i.e. 1:1000 etc)  
ARE BASED ON 22" X 34" FORMAT DRAWINGS

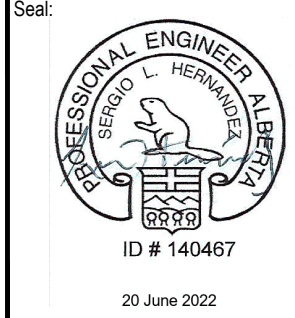

**PERMIT TO PRACTICE**  
**KLOHN CRIPPEN BERGER LTD.**  
 RM SIGNATURE: *K. Hernandez*  
 RM APEGA ID #: 48789  
 DATE: Jun. 20 2022  
**PERMIT NUMBER: P009196**  
 The Association of Professional Engineers and Geoscientists of Alberta (APEGA)

Rev	Date	Des	Dwn	Chk	Description
A	2022-06-20	SH	SH	RC	ISSUED FOR TENDER

Rev	Date	Des	Dwn	Chk	Description

**DRUMHELLER RESILIENCY & FLOOD MITIGATION OFFICE**  
**NEWCASTLE PROJECT**

**DOWNSTREAM SECTIONS**  
**2 OF 3**

Project No.	22.06.20B	Drawing No.	C-303	Rev.	A
Group	CIVIL				

Z:\AUGCY\Alberta\A03409A05 DREFMP Detailed Design and Tender\400 Drawings\604 IFT\A03409A05 C-301.dwg June 20, 2022 e-Hernandez  
 Page Size = ANSI D  
 At Full Size, this border measures 320 mm x 800 mm  
 SAVED: 2022/06/20 9:35 AM

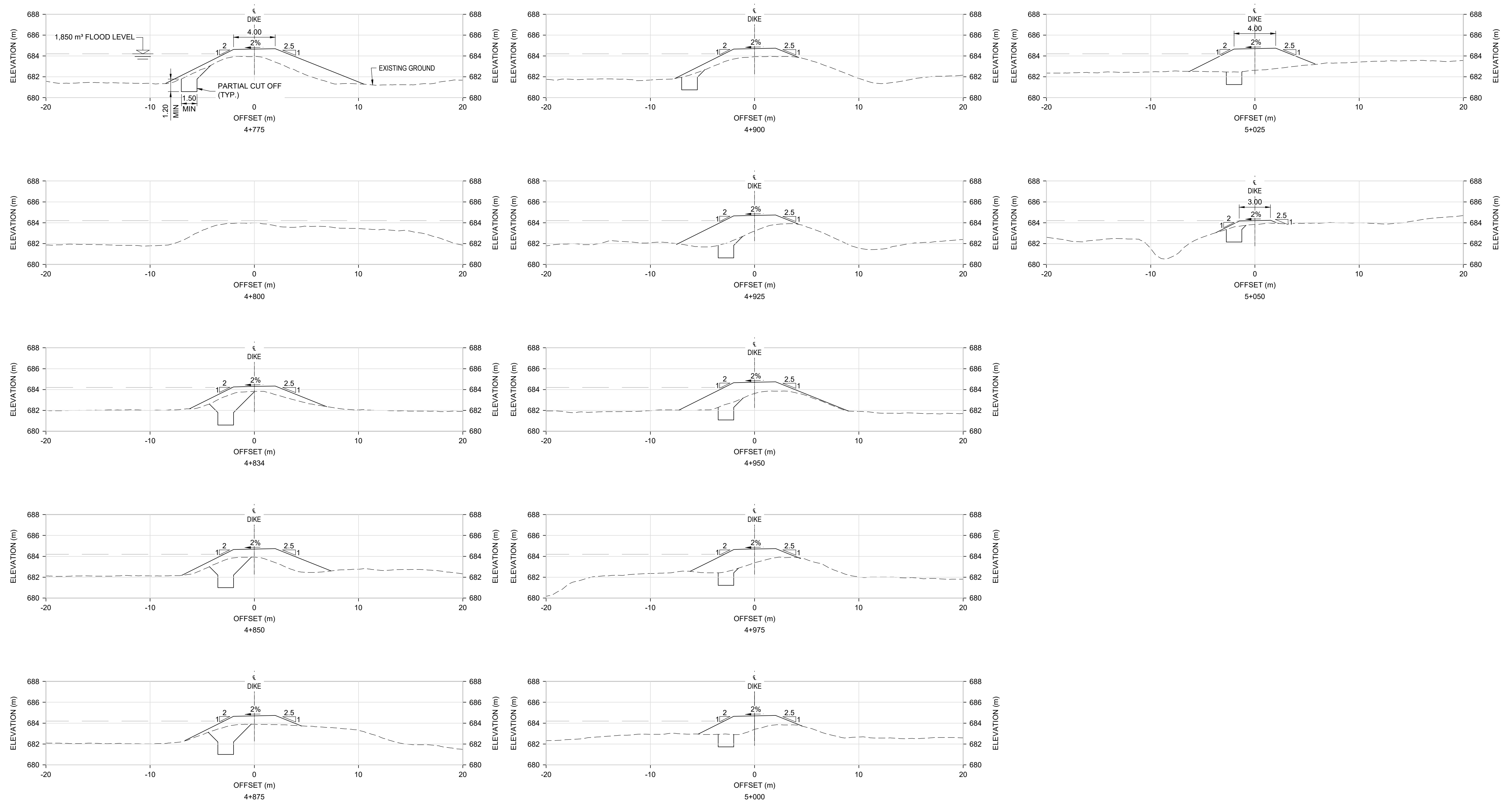

**SECTIONS**  
SCALE = 1:200

**NOT FOR CONSTRUCTION**

THIS DRAWING MAY BE REDUCED.  
ALL SCALE NOTATIONS INDICATED (i.e. 1:1000 etc)  
ARE BASED ON 22" X 34" FORMAT DRAWINGS

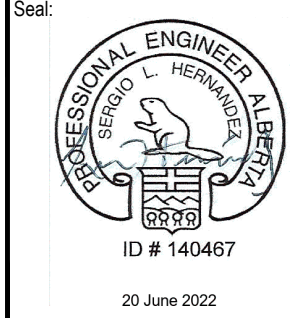

**PERMIT TO PRACTICE**  
**KLOHN CRIPPEN BERGER LTD.**  
 RM SIGNATURE: *[Signature]*  
 RM APEGA ID #: 48789  
 DATE: Jun. 20 2022  
**PERMIT NUMBER: P009196**  
 The Association of Professional Engineers and Geoscientists of Alberta (APEGA)

Rev	Date	Des	Dwn	Chk	Description
A	2022-06-20	SH	SH	RC	ISSUED FOR TENDER

Rev	Date	Des	Dwn	Chk	Description

**DRUMHELLER RESILIENCY & FLOOD MITIGATION OFFICE**  
**NEWCASTLE PROJECT**

**DOWNSTREAM SECTIONS**  
**3 OF 3**

Project No.	<b>22.06.20B</b>	Drawing No.	<b>C-304</b>	Rev.	<b>A</b>
Group	<b>CIVIL</b>				

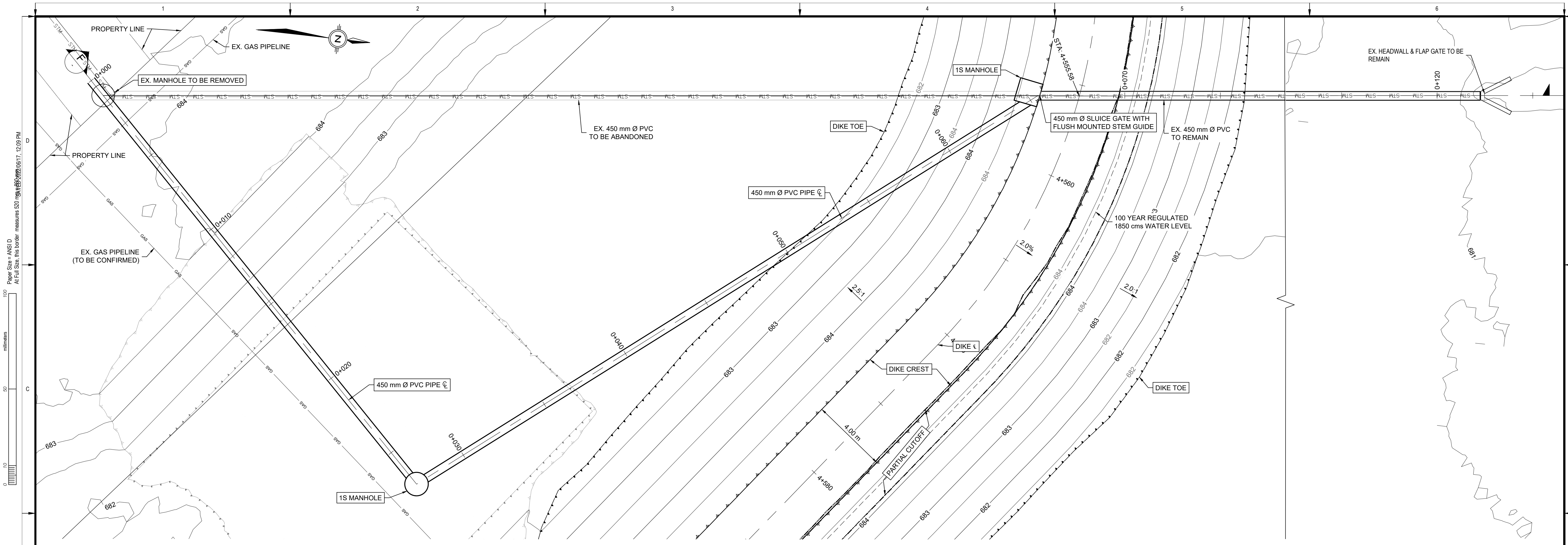

**CROSSDRAIN D-6 - PLAN**  
SCALE = 1:100

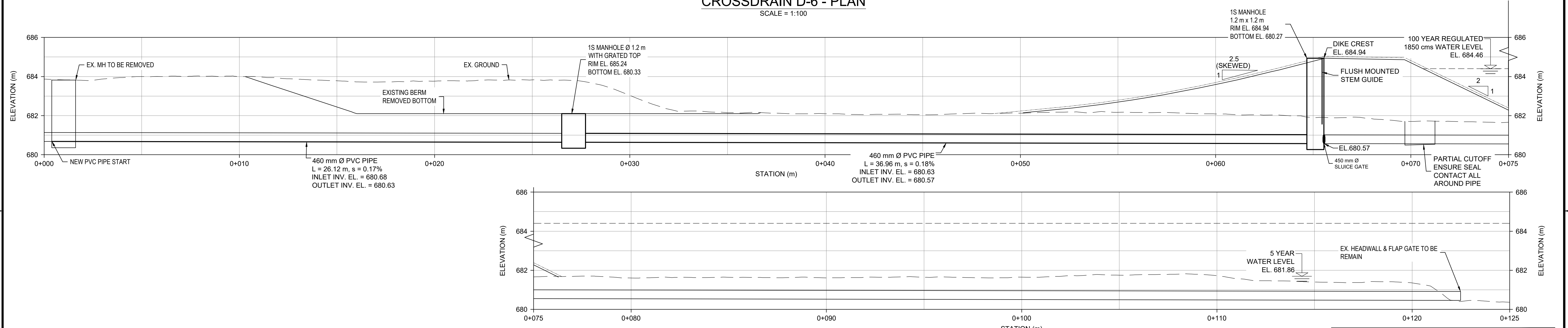

**CROSS DRAIN D-6 - PROFILE A**  
SCALE = 1:100

**NOT FOR CONSTRUCTION**

THIS DRAWING MAY HAVE BEEN REDUCED.  
ALL SCALE NOTATIONS INDICATED (i.e. 1:1000 etc)  
ARE BASED ON 22" X 34" FORMAT DRAWINGS

Z:\A\CGY\Alberta\A03409A05 DREF.MP Detailed Design and Tender\400 Drawings\405 Drainage\A03409A05 Drainage B-14, B-15, B-15A & D-6.dwg June 17, 2022 s.hernandez Page Size = ANSI D At Full Size, this border measures 320 x 320 mm (12.6 x 12.6 in)

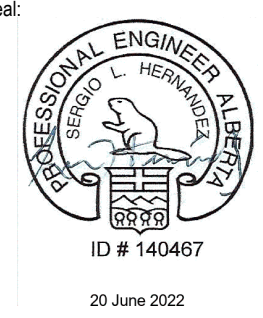

**PERMIT TO PRACTICE**  
**KLOHN CRIPPEN BERGER LTD.**  
RM SIGNATURE: *[Signature]*  
RM APEGA ID #: 48789  
DATE: Jun. 20 2022  
**PERMIT NUMBER: P009196**  
The Association of Professional Engineers and Geoscientists of Alberta (APEGA)

Rev	Date	Des	Dwn	Chk	Description
A	2022-06-20	PB	SH	RC	ISSUED FOR TENDER

Rev	Date	Des	Dwn	Chk	Description

**DRUMHELLER RESILIENCY & FLOOD MITIGATION OFFICE**  
**NEWCASTLE PROJECT**

**DOWNSTREAM**  
**CROSS DRAIN D-6**  
**PLAN AND PROFILE**

Project No. **22.06.20B** Drawing No. **C-401** Rev. **A**  
Group **CIVIL**

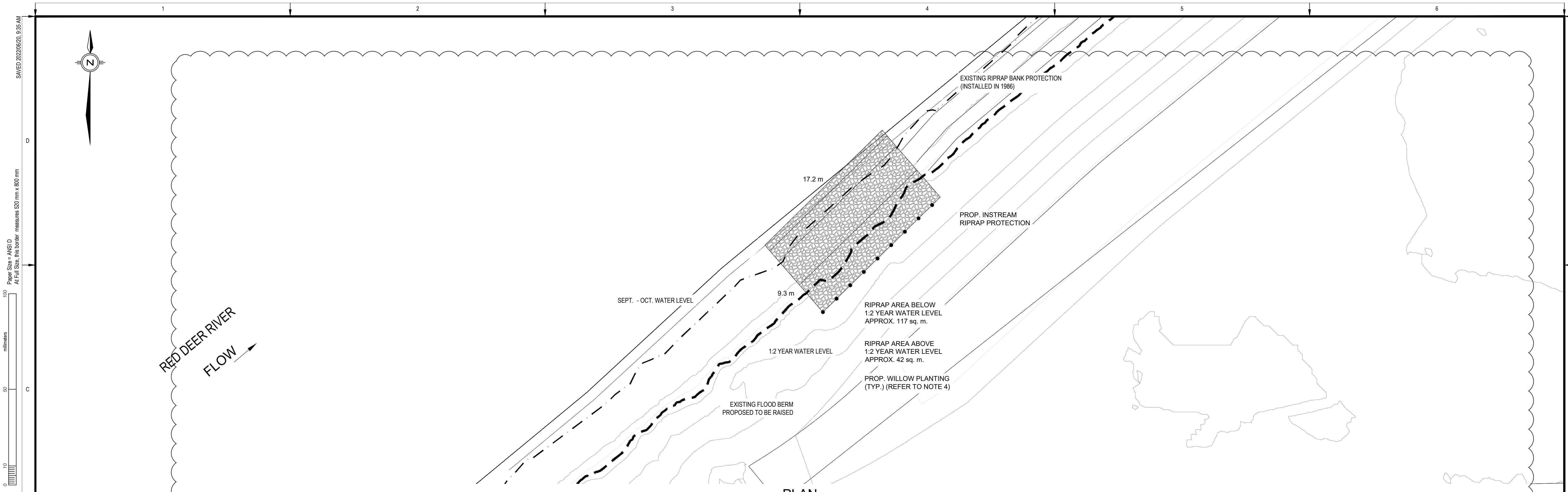

**PLAN**  
SCALE = 1:200

PROPOSED CONSTRUCTION TIMELINES  
SEPTEMBER/OCTOBER 2022 APPROX.  
3 WEEKS CONSTRUCTION DURATION

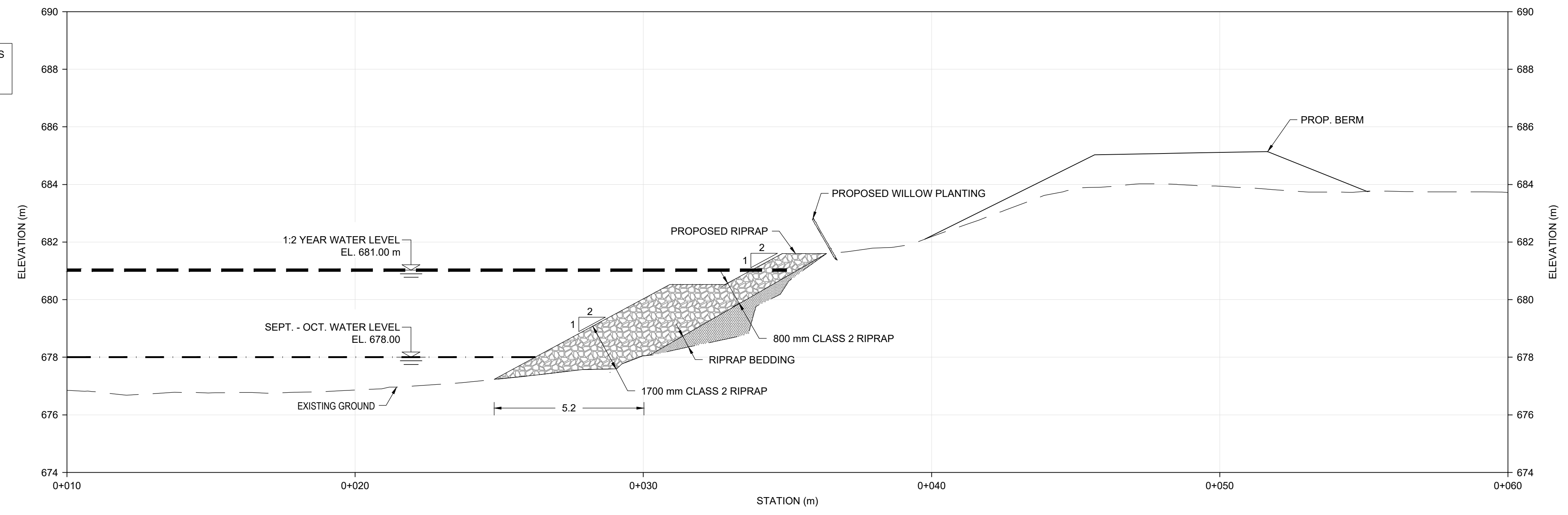

**NOTES:**

1. 2019 AERIAL IMAGE (PROVIDED BY DRUMHELLER RESILIENCY AND FLOOD MITIGATION OFFICE).
2. PROJECT COORDINATE SYSTEM CANA93-3TM114.
3. ALL DIMENSIONS ARE IN METRES UNLESS OTHERWISE NOTED.
4. MINIMIZE REMOVAL OF HEALTHY TREES FOR RIPRAP PLACEMENT.

**LEGEND:**

- EXISTING GROUND
- EXISTING FLOOD WALL
- 1:2 YEAR WATER LEVEL
- SEPT. - OCT. WATER LEVEL
- CLASS 2 RIPRAP
- RIPRAP BEDDING
- PROPOSED WILLOW TREE PLANTING

1:100 0 2 4 m  
1:200 0 4 8 m

WORK PENDING REGULATORY AUTHORIZATION

**NOT FOR CONSTRUCTION**

THIS DRAWING MAY HAVE BEEN REDUCED.  
ALL SCALE NOTATIONS INDICATED (i.e. 1:1000 etc)  
ARE BASED ON 22" X 34" FORMAT DRAWINGS

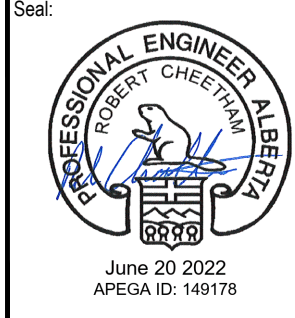

**PERMIT TO PRACTICE**  
**KLOHN CRIPPEN BERGER LTD.**  
RM SIGNATURE: *Robert Cheung*  
RM APEGA ID #: 48789  
DATE: Jun. 20 2022  
**PERMIT NUMBER: P009196**  
The Association of Professional Engineers and Geoscientists of Alberta (APEGA)

Rev	Date	Des	Dwn	Chk	Description
A	2022-04-08	PB	AL	JP	ISSUED FOR TENDER

Rev	Date	Des	Dwn	Chk	Description

**DRUMHELLER RESILIENCY & FLOOD MITIGATION OFFICE**  
**NEWCASTLE PROJECT**

**DOWNSTREAM**  
**INSTREAM RIPRAP PROTECTION**  
**PLAN AND SECTION**

Project No. **22.06.20B** Drawing No. **C-501** Rev. **A**  
Group **CIVIL**



Z:\AUGCY\Alberta\A03409A05 DREFMP Detailed Design and Tender\A03409A05 C-503.dwg June 20, 2022 eHernandez  
 Saved: 2022/06/20 9:35 AM  
 Paper Size = ANSI D  
 At Full Size, this border measures 320 mm x 80 mm

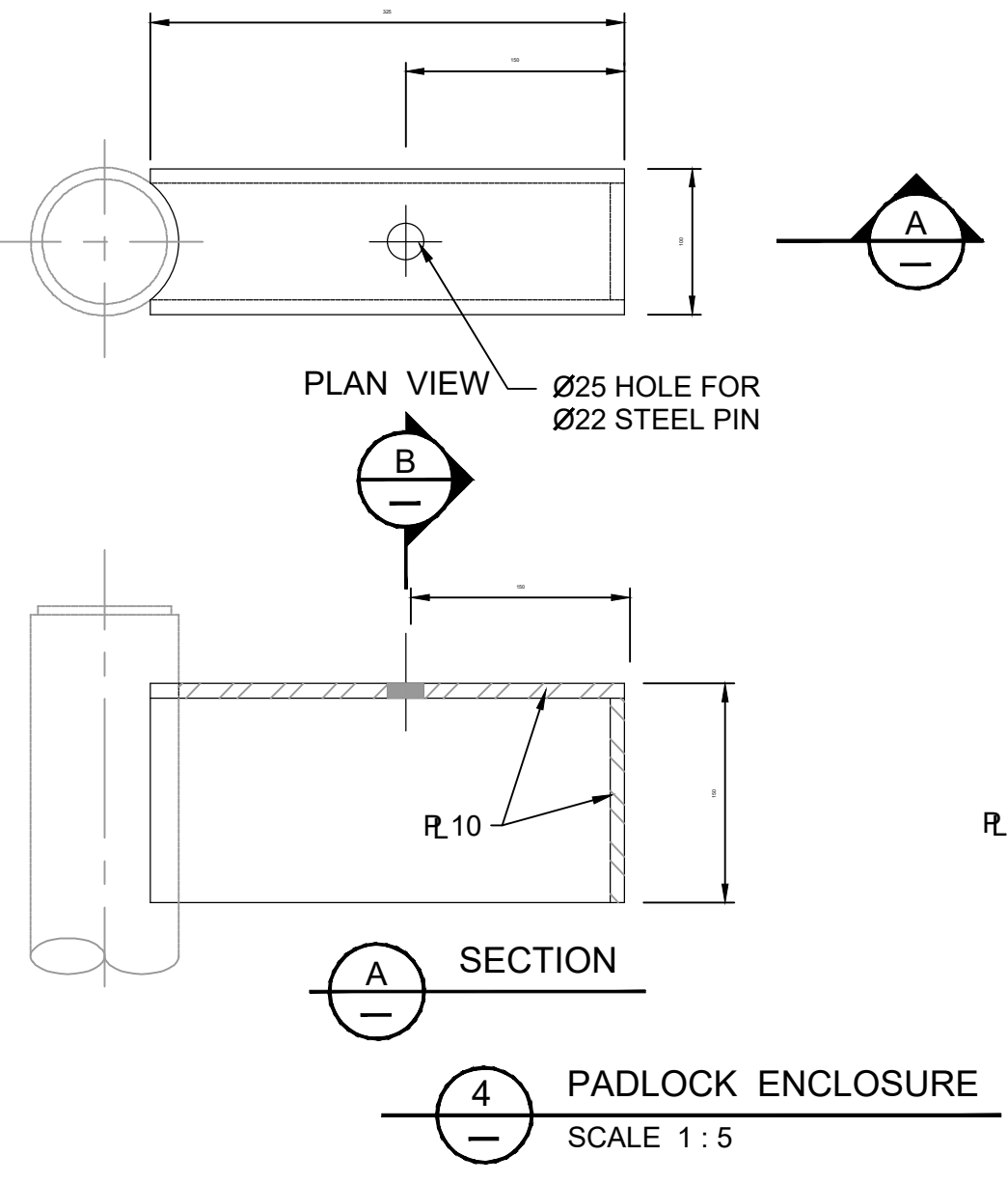
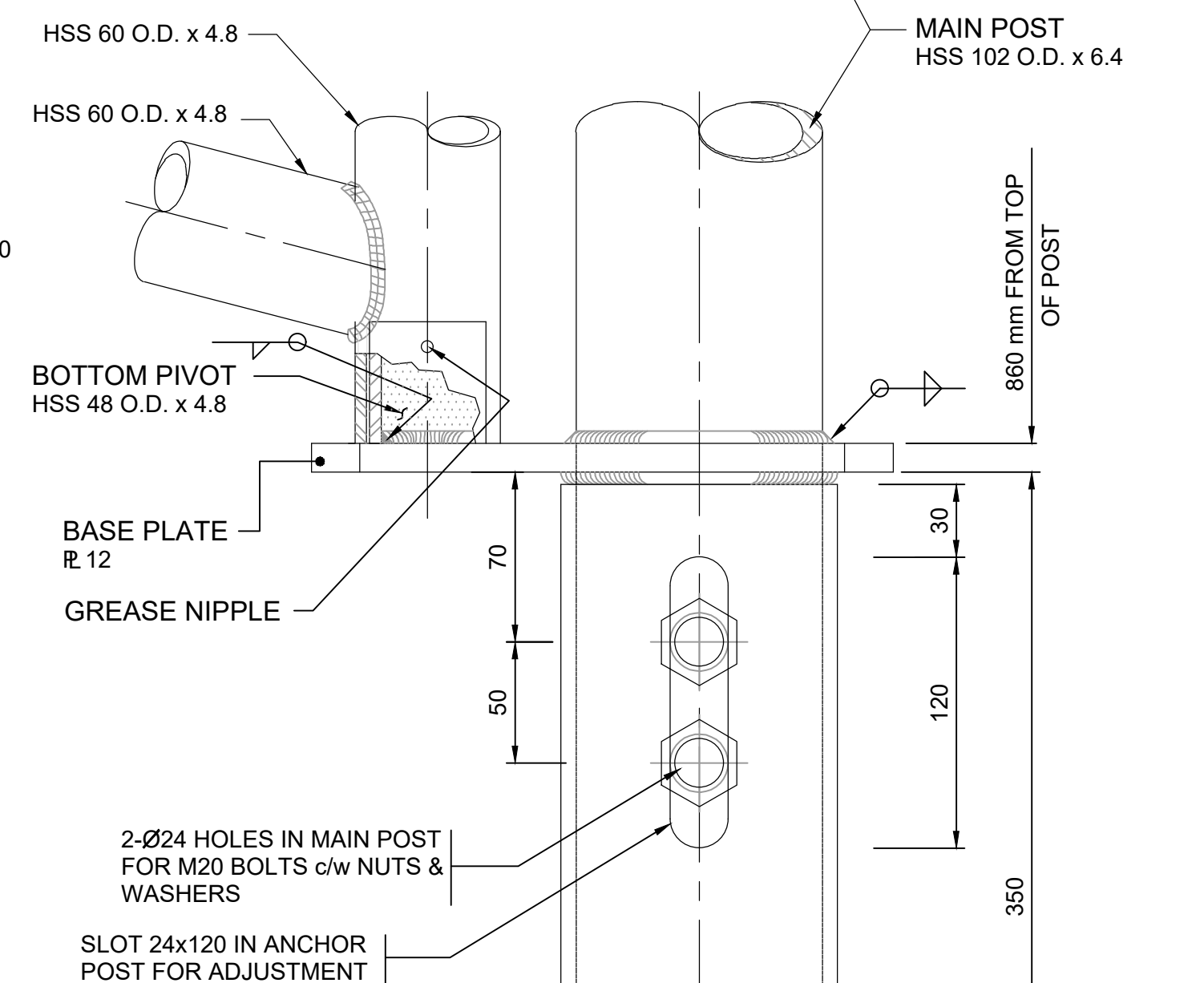
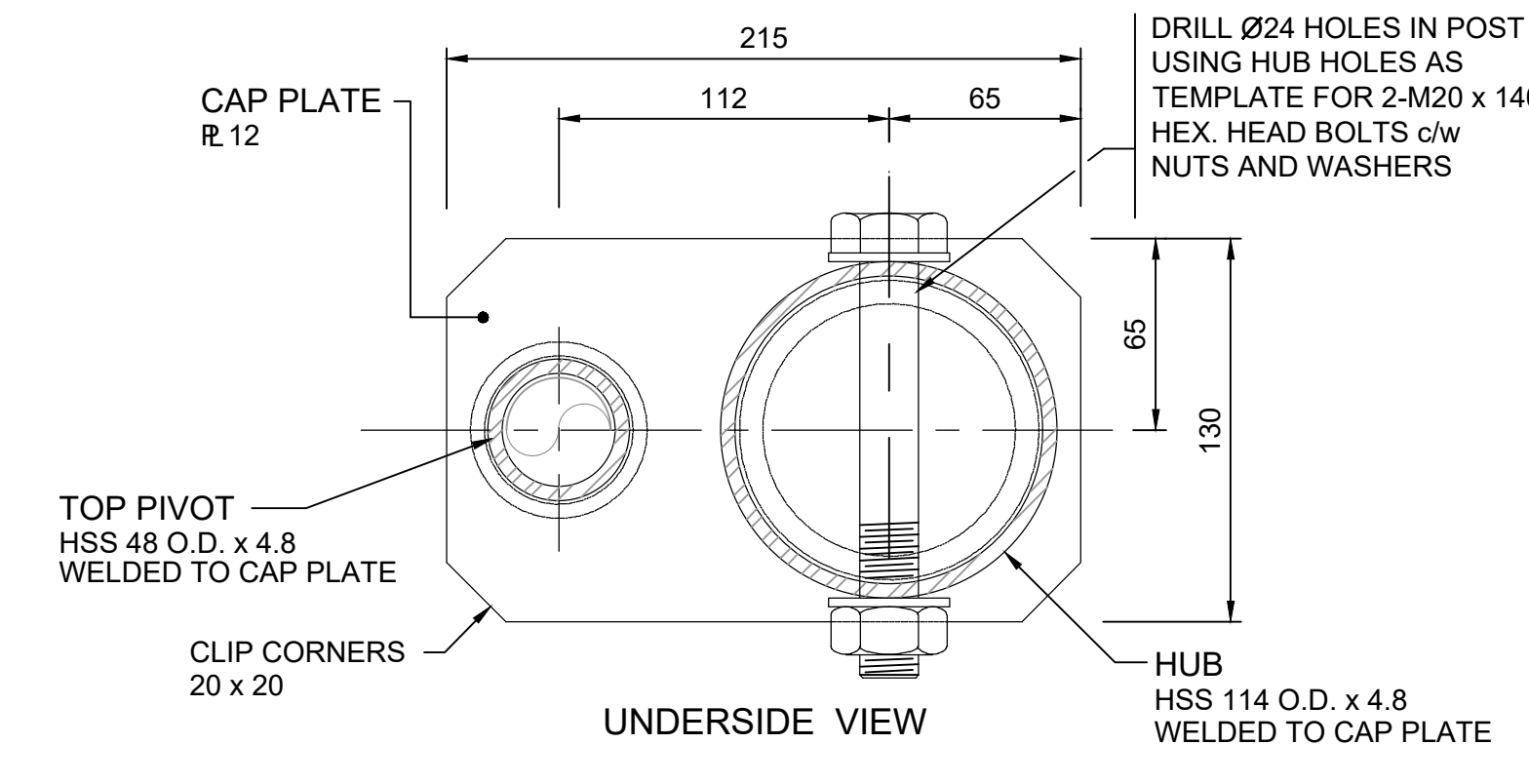
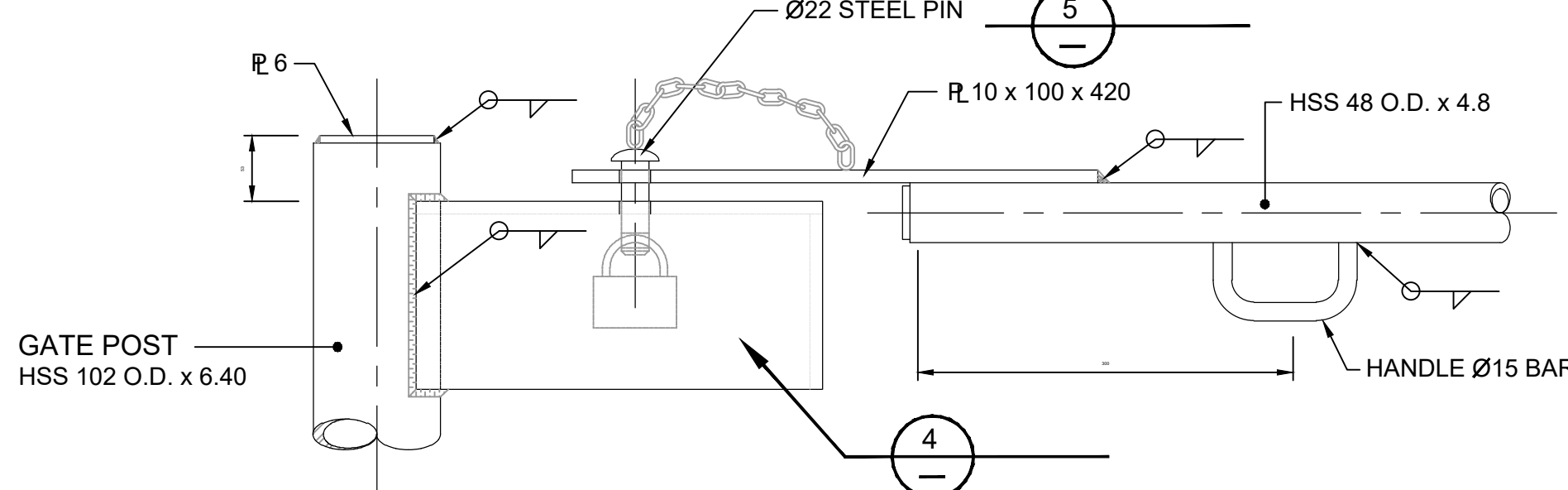
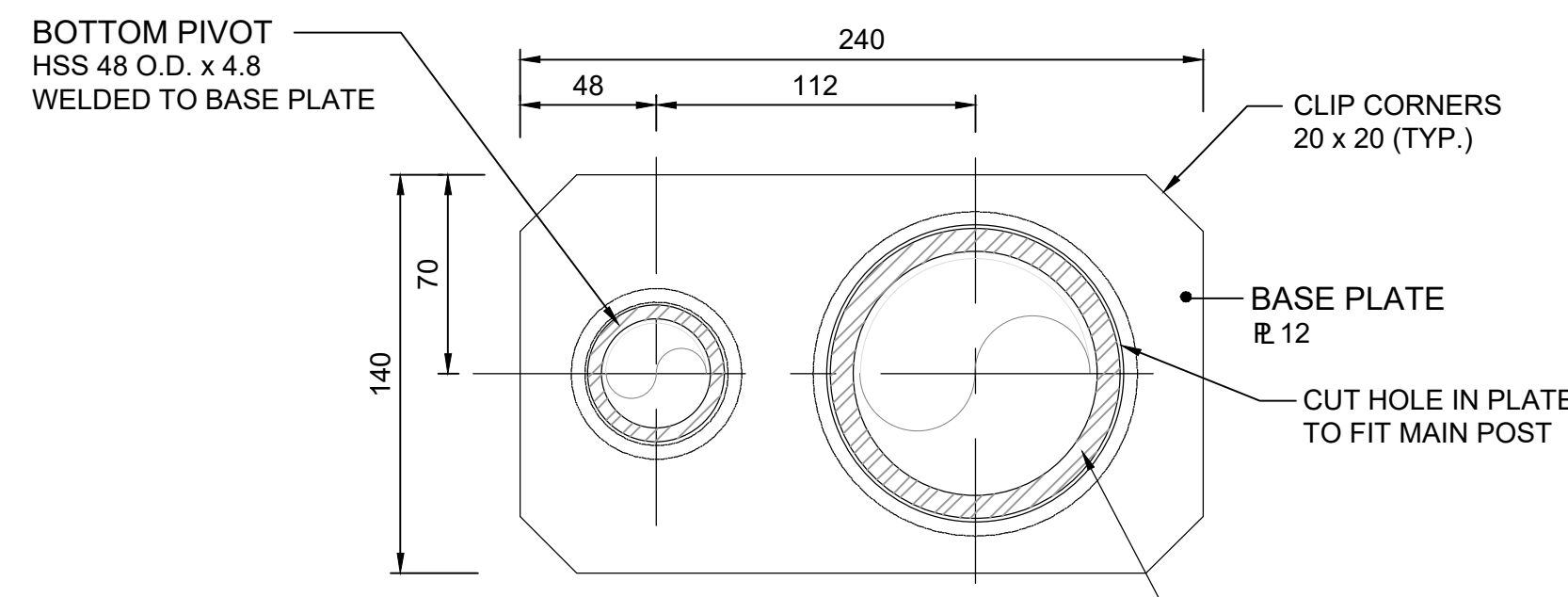
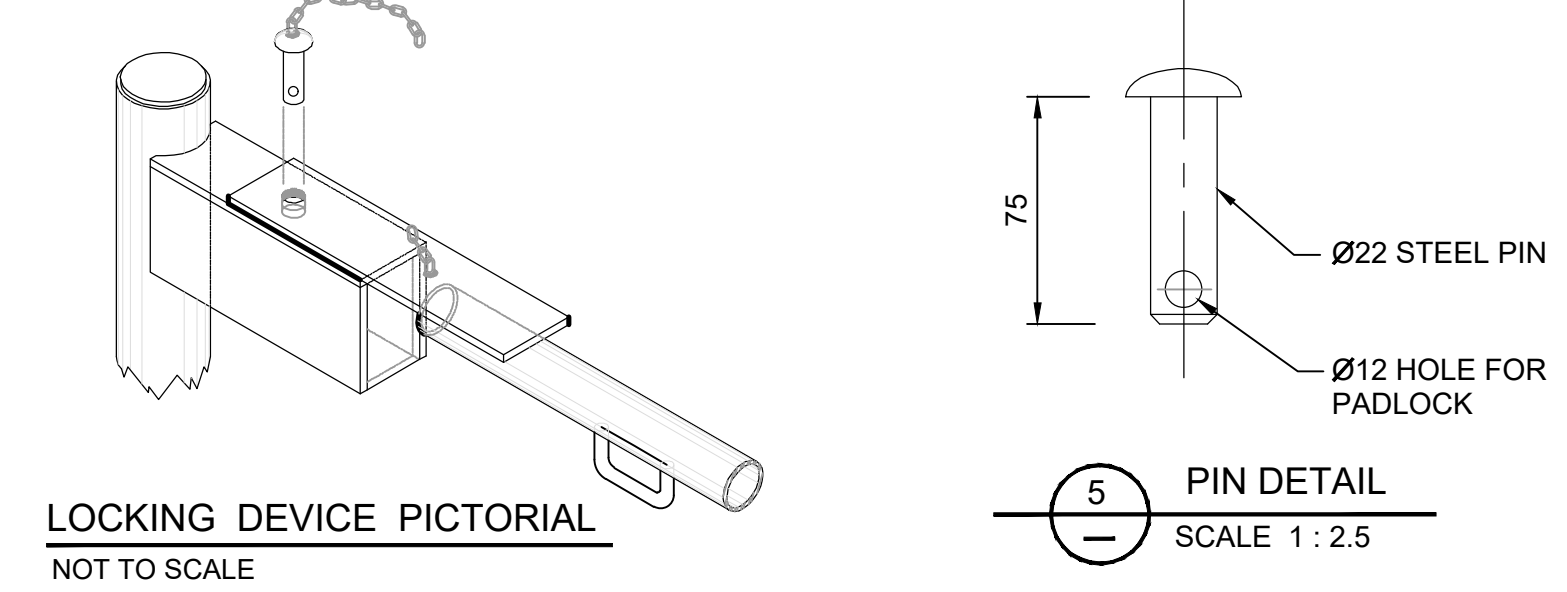
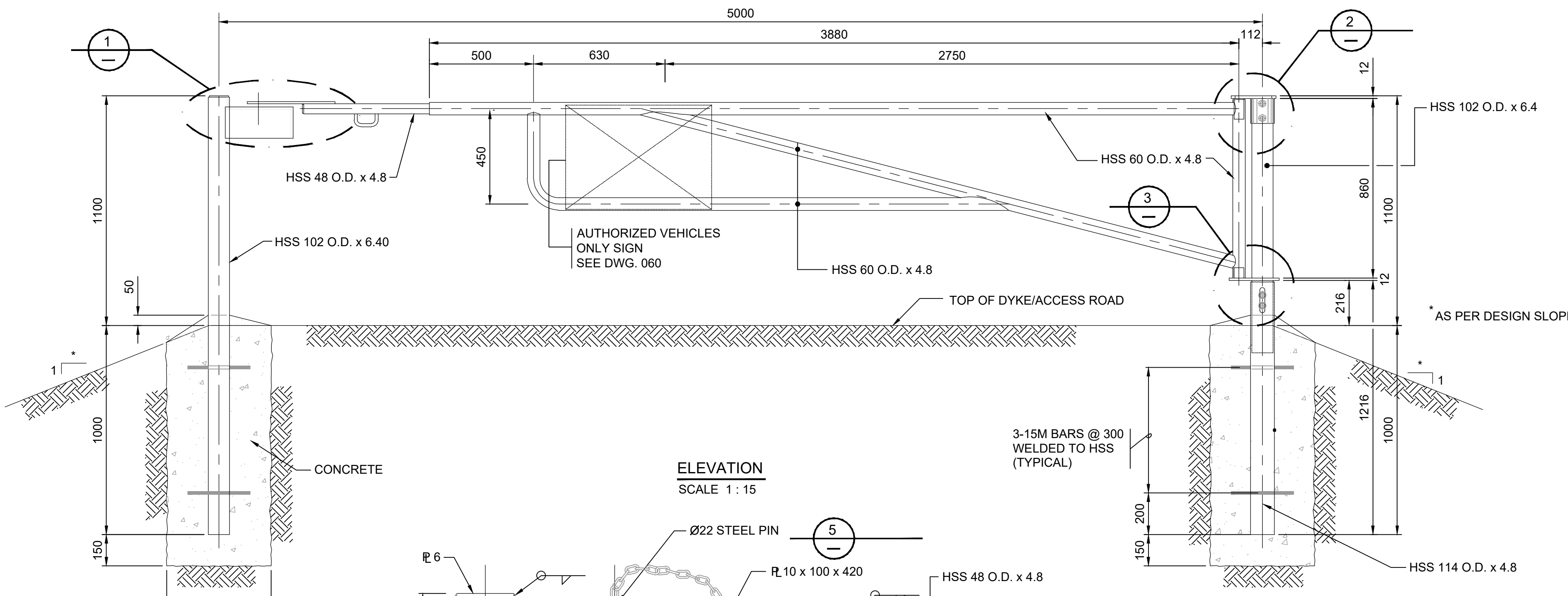
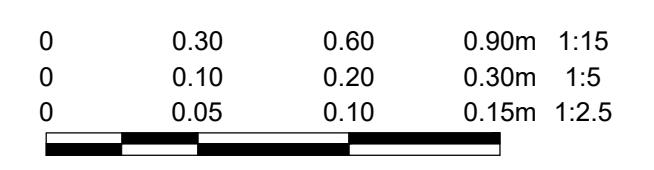

TABLE: Fill Concrete

Minimum Compressive Strength	20 MPa @ 28 days
Fly Ash by Mass of Cementitious Materials	Minimum 25%
Nominal Size of Coarse Aggregate	20 - 5 mm
Maximum Water/Cementing Materials Ratio	0.550
Air Content	5-8%
Specified Slump	Maximum 100 mm

- NOTES:**
- ALL DIMENSIONS SHOWN IN MILLIMETRES.
  - FOR DOUBLE LEAF GATE WELD PADLOCK ENCLOSURE BOX TO ONE GATE END INSTEAD OF ADJUSTABLE END.
  - INSTALL THE VEHICLE ACCESS CONTROL GATES AT THE LOCATIONS, OF THE SIZES, AND TO THE ELEVATIONS SPECIFIED.
  - EXCAVATE THE POST HOLES, PLACE THE FILL CONCRETE, EMBED THE POSTS TO THE SPECIFIED DEPTH, AND COMPACT THE CONCRETE. EXTEND THE CONCRETE 50 MM ABOVE THE GROUND SURFACE AND SLOPE TO DRAIN AWAY FROM THE POSTS.
  - BRACE THE POSTS IN A PLUMB POSITION AND IN TRUE ALIGNMENT UNTIL THE CONCRETE HAS CURED FOR A MINIMUM OF 7 DAYS AT AMBIENT TEMPERATURES ABOVE 10°C.
  - INSTALL THE GATE ON THE POSTS AFTER THE FILL CONCRETE HAS ATTAINED ITS SPECIFIED COMPRESSIVE STRENGTH.



**NOT FOR CONSTRUCTION**

THIS DRAWING MAY HAVE BEEN REDUCED. ALL SCALE NOTATIONS INDICATED (i.e. 1:1000 etc) ARE BASED ON 22" X 34" FORMAT DRAWINGS

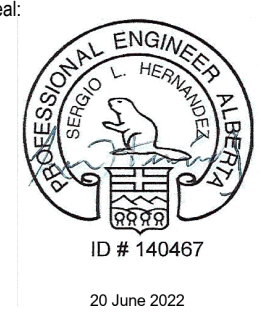

**PERMIT TO PRACTICE**  
**KLOHN CRIPPEN BERGER LTD.**  
 RM SIGNATURE: *Albert L. Hernandez*  
 RM APEGA ID #: 48789  
 DATE: Jun. 20 2022  
**PERMIT NUMBER: P009196**  
 The Association of Professional Engineers and Geoscientists of Alberta (APEGA)

Rev	Date	Des	Dwn	Chk	Description	Rev	Date	Des	Dwn	Chk	Description
A	2022-06-20	SH	SH	RC	ISSUED FOR TENDER						

**DRUMHELLER RESILIENCY & FLOOD MITIGATION OFFICE**  
**NEWCASTLE PROJECT**

**VEHICLE ACCESS CONTROL GATE**

Project No. **22.06.20B** Drawing No. **C-503** Rev. **A**  
 Group **CIVIL**