



COUNCIL POLICY #C-08-20

TURF MANAGEMENT POLICY

THE PURPOSE OF THIS POLICY IS TO:

Regulate the maintenance and protection of the greenspaces, which are the responsibility of the Town of Drumheller due to either ownership or maintained maintenance agreement.

Definitions:

Greenspace: a piece of land that due to either zoning or other requirements is vegetated space.

Public Lands: Public sidewalks, road rights of way, and on-street parking spaces or other land owned by the municipal, federal or provincial government.

Turf Management: Public sidewalks, road rights of way, and on-street parking spaces or other land owned by the municipal, federal or provincial government.

Maintenance Procedure:

1. Infrastructure Services will develop and maintain a record (attached Schedule A – Plans) of properties that the Town owns which require ongoing vegetation management.
2. Infrastructure Services will develop and maintain a schedule for maintenance work that follows the applicable Town Bylaws, and standard industry practice, while making efficient use the available resources (attached Schedule B – Work Schedule).
3. The urban forest is not part of this policy.
4. The basis of the plan is:



- a. Tourism Corridor Bylaw;
- b. Community Standards Bylaw;
- c. Equipment and staff resources;

Regulations:

This policy will not supersede any Town of Drumheller Bylaws.

Adopted by Council Date:

August 4, 2020

Chief Administrative Officer

Mayor of Drumheller

Schedule A

2020 Action Plan for Vegetation Control

Area #1 – East Coulee, Lehigh and Cambria

Area #2 – Rosedale and Wayne

Area #3 – Nacmine and Newcastle

Area #4 – West Drumheller

Area #5 – East Drumheller

Area #6 – Midland, North Entrance and Boulevards

Area #7 – Airport and North Drumheller

Cemetery – Needs to be staffed all the time:

- Walk area before mowing, pick up all debris on the ground
- Look for branches that could cause injury and remove
- Report rodent issues
- Report vandalism
- Report weed growth

Area #1
East Coulee, Lehigh and Cambria

East Coulee	Completion Date
1 st Ave Boulevards, note East side triangle boulevard	
1 st Street and 1 st Ave Boulevard	
Century Drive West, Atlas Coalmine (Both Sides)	
East Coulee Lift Station	
Drainage Ditch – 2 nd Ave & River Drive – School Museum	
Bulk Water station	
4 Street and 2 Ave, Outside hall	
Drainage Ditch 8 th Street and 2 nd Ave	
2 Hydrants	

Lehigh	Completion Date
2 nd Street Ditch (Both Sides)	
4 th Street Ditch (Both Sides)	
Town Property (Dobson's) South of 2 nd Ave & West of 3 Street	
2 Hydrants	

Cambria	Completion Date
7 th Ave	
Centre Street Boulevards	
Cambria Town Lots	
1 Street West Road	

Area #2
Rosedale and Wayne

Rosedale	Completion Date
Ditch on Railway Ave – From 1 st Ave to Mabott Road	
Rosedale Community Sign – Hi-way 10 and Centre Street	
Ditches on Water Tower Road (Check periodically)	
2 nd Ave South Boulevard – From Centre Street to Highway 10X	
Ditch along Pinter Drive	
Mabott Road (Both Sides)	
Suspension Bridge	
Mabott Road/ 1 st . East Boulevard	
Lot across from Sewer lift station	
Ariel Crescent, not much there	
Rosedale park Ball Park	
Rosedale Playground	
Wayne	Completion Date
This area has a Community Maintenance Agreement for Vegetation	

Area #3
Newcastle and Nacmine

Newcastle	Completion Date
12 St. West playground park	
Upper Newcastle Playground & Park – North of 4 th Ave	
Ploeg Street - Ditches	
Newcastle Trail ditches	
Riverside Ave. West	
North of 4 Ave and 14 th Street	
Median South East of the Hotel	
Newcastle Ball Park 1, 2 and 3 and surrounding perimeter	
575 Boulevard	
13 St. West East boulevard	
10 th Street West Dyke & Green Space (East of 10 th Street)	

Nacmine	Completion Date
Nacmine Lift Station	
Hunter Drive Boulevards & Ditches	
Nacmine Hotel	
7 Street West Ditch – (Both Sides)	
Horse Park – (West of Nacmine)	
West of Hotel (Town owned lot)	

**Area #4
West Drumheller**

West Drumheller	Completion Date
McConkey Park	
Central Water Tower	
Area South of 4 Ave. West.	
Elgin Hill Road	
4 th Ave West – Green Space near Tracks	
Drumheller Inn Boulevard to Treasury Branch 2 nd Street	
Huntington bird park (West side of Hunts Dr.)	
Huntington East Park (East side of Hunts Dr.)	
Bankview Park 1 East and West	

**Area #5
East Drumheller**

East Drumheller	Completion Date
RCMP Building	
Town Hall – Miners Memorial, East shrub beds, East boulevards and grass north of Fire Hall	
Curling Rink – Boulevard	
Cenotaph	
Green Space – Riverside Drive and 3 rd Street	
Johnsons Island – 6 th Ave & 5 th Street East	
4 th Street East – Steps	
South Entrance Sign	
South Boulevards	
Lane east of Coop & Greentree School	
Little League Ball Park	
Town Parking lots	
Willow Estates – Walk ways and perimeter fence	
Greentree Park	
North Boulevard from 19 th St. East. to Riverside park	
North Railway Ave between 19 th Street East and 7 th Street	
Water Treatment Plant	
APL park/Rotary park	
Centennial Park (behind the BCF) form East side of BCF to West side of Aquaplex	
Riverside Drive North Boulevard along river to 7 th Street East:	
Riverside Park #1 West side, #2 East side (Please note you need to rake the playground when in that area)	
Vacant lot on 2 nd Street S.W.	

Area #5
Midland, North Entrance and Boulevards

Midland, North Entrance and Boulevards	Completion Date
Dinosaur Trail North- Ditches and walking trail boulevard	
1 St. Ave NW. from 17 St 25 St. on the North side - Green Area. Green space West of 17 St. NW if time permits.	
9 St. NW - Ditch by hospital	
Park place Alley lane (if time permits)	
Marshall Estates park	
Midland Upper park	
Midland Ball Park	

- Boulevard – Old Train Bridge **Inmate Program**
- Petro Park (Munchy) – **(Inmates)**
- Dyke D **(inmates)**
- West of 25th Street – McMullan Trail **(Inmates)**
- North River Drive – **(Inmates)**
- East Coulee - Grass on Dyke **(Inmate Program)**
- All Walking Trails

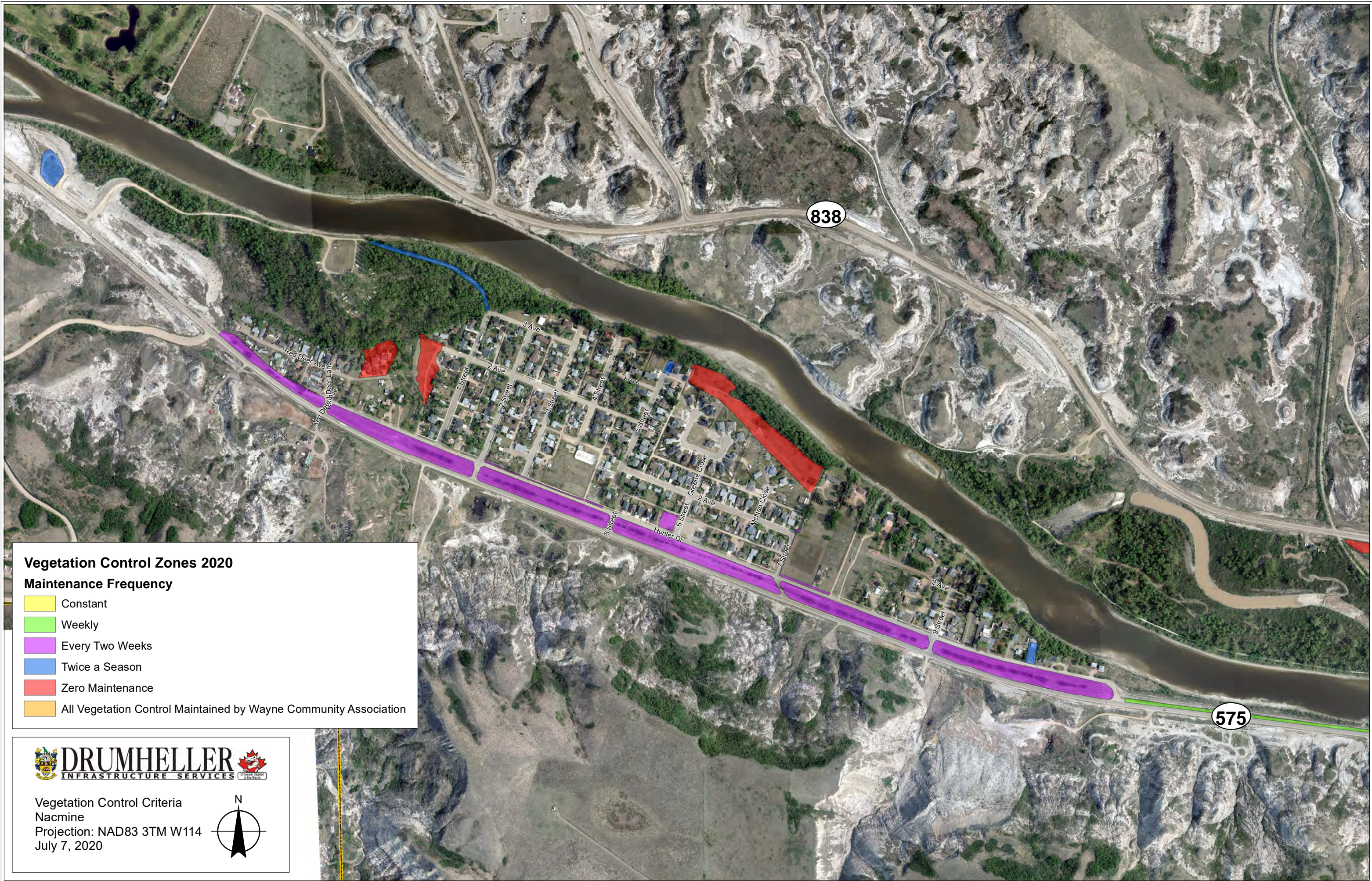

Vegetation Control Zones 2020

Maintenance Frequency

- Constant
- Weekly
- Every Two Weeks
- Twice a Season
- Zero Maintenance
- All Vegetation Control Maintained by Wayne Community Association



Vegetation Control Criteria
 Nacmine
 Projection: NAD83 3TM W114
 July 7, 2020

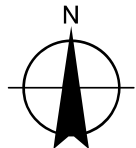

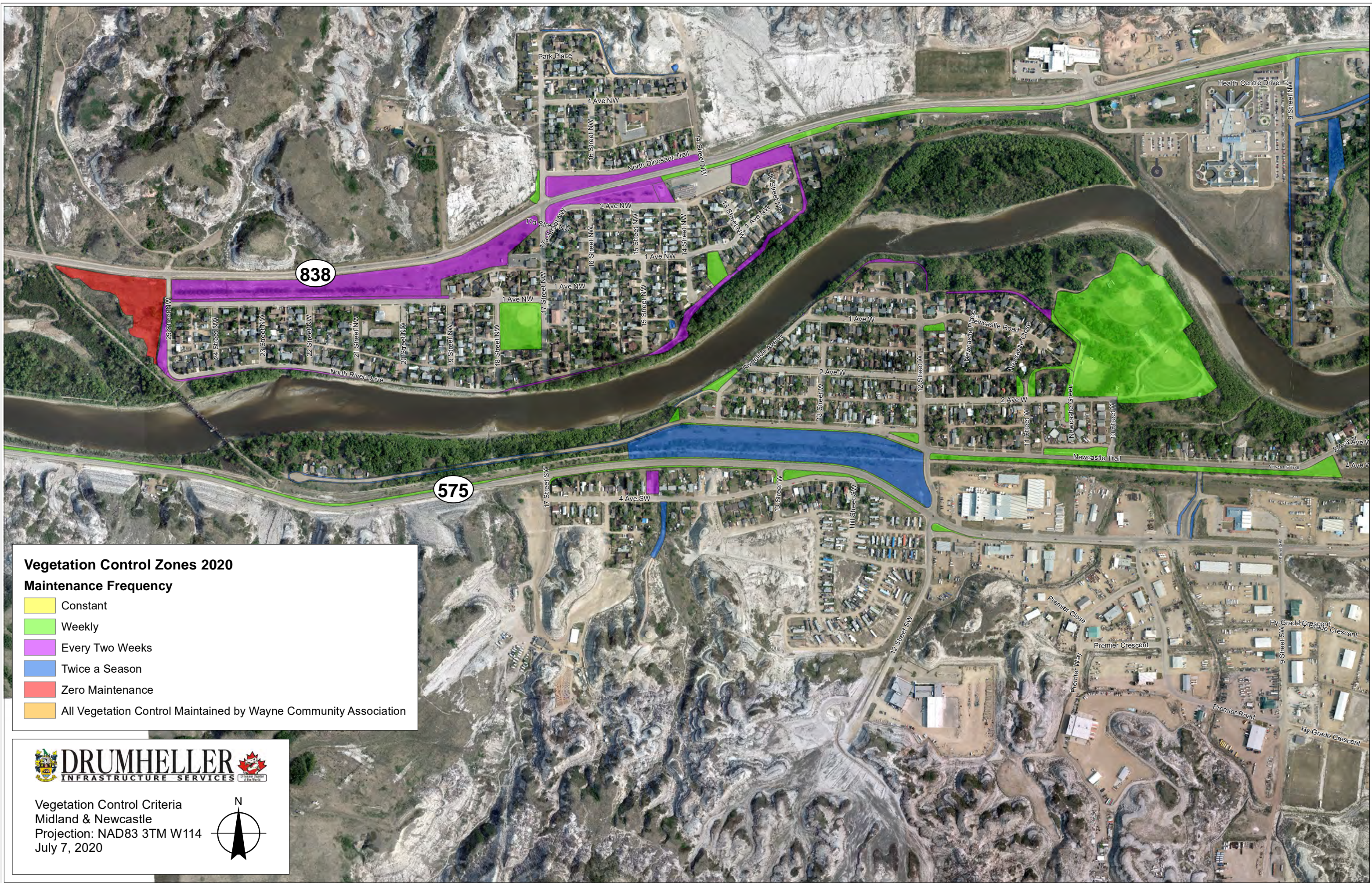

Vegetation Control Zones 2020

Maintenance Frequency

- Constant
- Weekly
- Every Two Weeks
- Twice a Season
- Zero Maintenance
- All Vegetation Control Maintained by Wayne Community Association



Vegetation Control Criteria
 Midland & Newcastle
 Projection: NAD83 3TM W114
 July 7, 2020

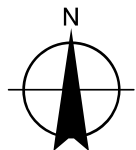



Vegetation Control Zones 2020

Maintenance Frequency

- Constant
- Weekly
- Every Two Weeks
- Twice a Season
- Zero Maintenance
- All Vegetation Control Maintained by Wayne Community Association

North Entrance



Vegetation Control Criteria
 Drumheller North & Downtown
 Projection: NAD83 3TM W114
 July 7, 2020

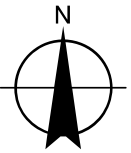

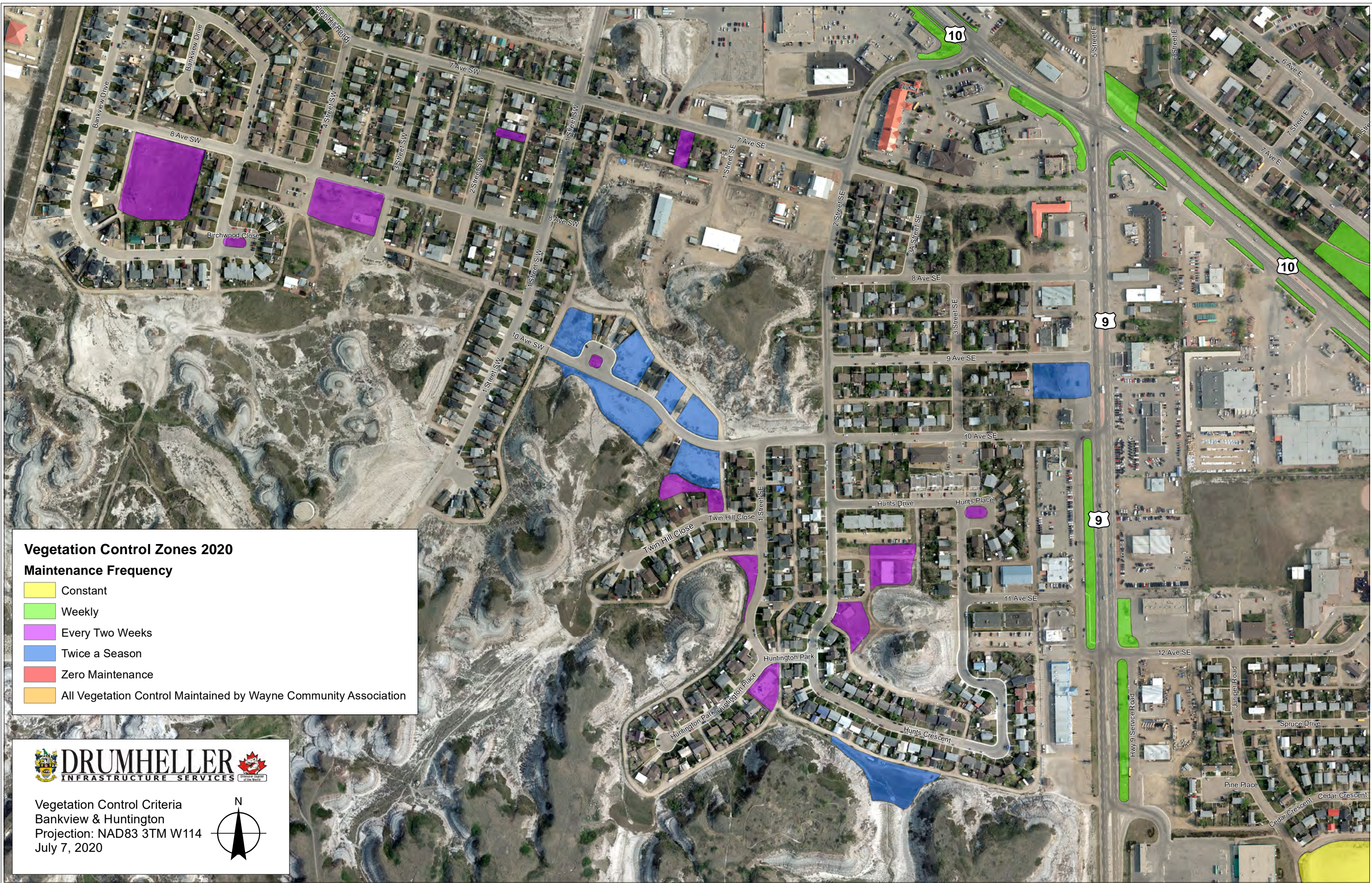

Vegetation Control Zones 2020

Maintenance Frequency

- Constant
- Weekly
- Every Two Weeks
- Twice a Season
- Zero Maintenance
- All Vegetation Control Maintained by Wayne Community Association



Vegetation Control Criteria
 Bankview & Huntington
 Projection: NAD83 3TM W114
 July 7, 2020

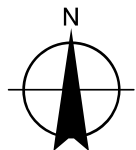

Vegetation Control Zones 2020

Maintenance Frequency

- Constant
- Weekly
- Every Two Weeks
- Twice a Season
- Zero Maintenance
- All Vegetation Control Maintained by Wayne Community Association

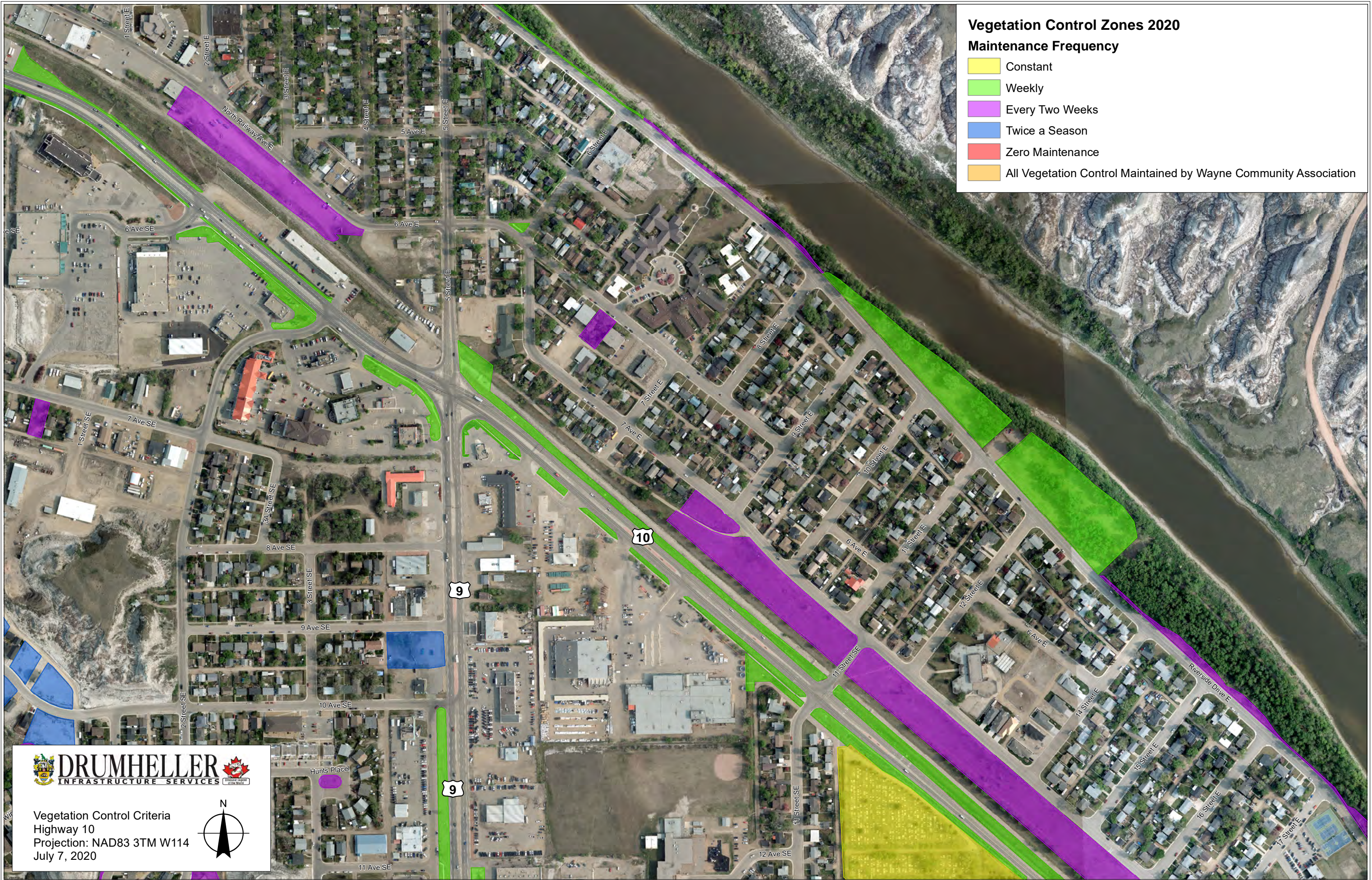



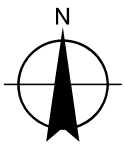



Vegetation Control Criteria
Highway 10
Projection: NAD83 3TM W114
July 7, 2020



Vegetation Control Zones 2020

Maintenance Frequency

-  Constant
-  Weekly
-  Every Two Weeks
-  Twice a Season
-  Zero Maintenance
-  All Vegetation Control Maintained by Wayne Community Association

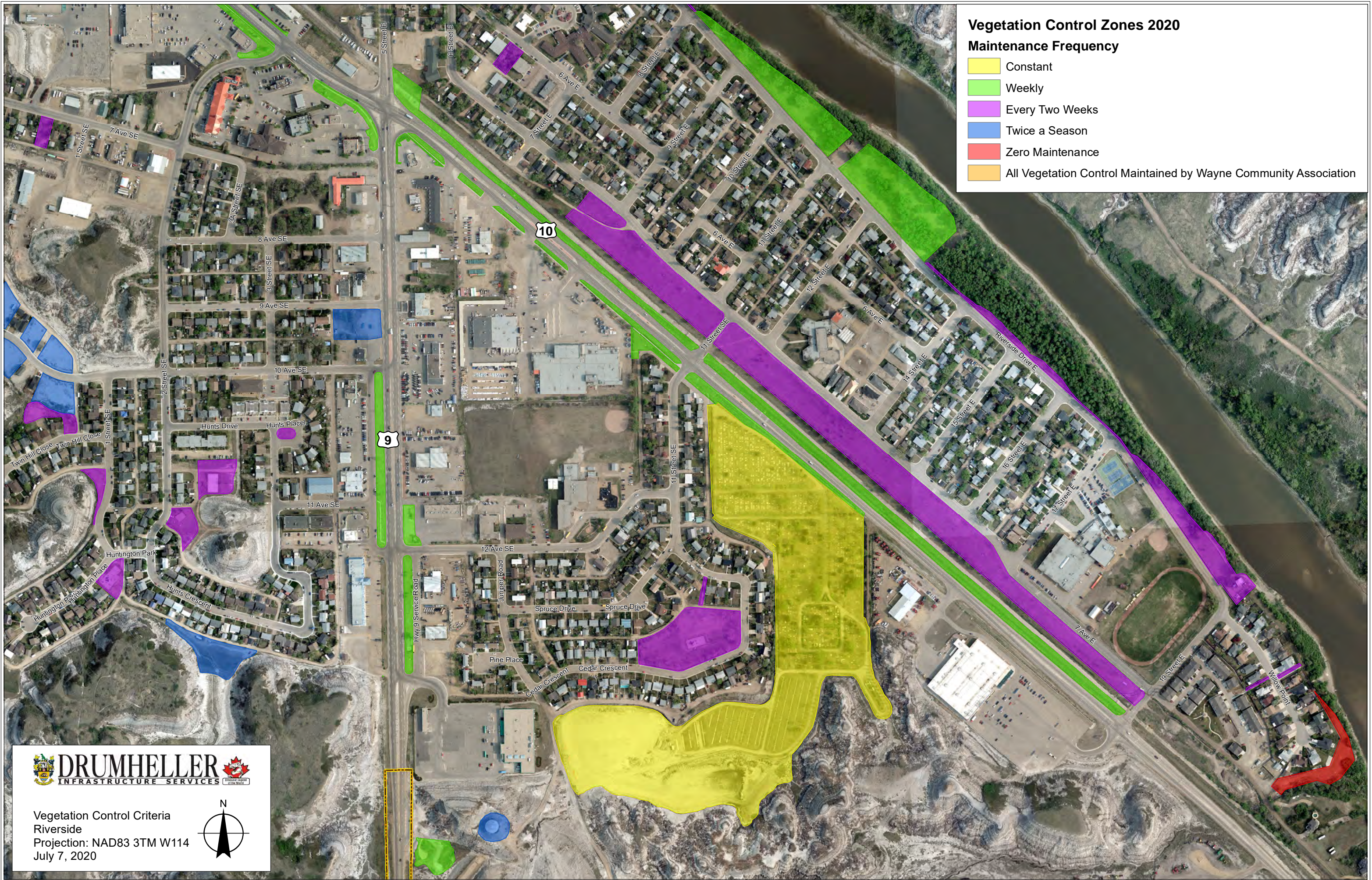

Vegetation Control Criteria
Riverside
Projection: NAD83 3TM W114
July 7, 2020

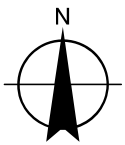

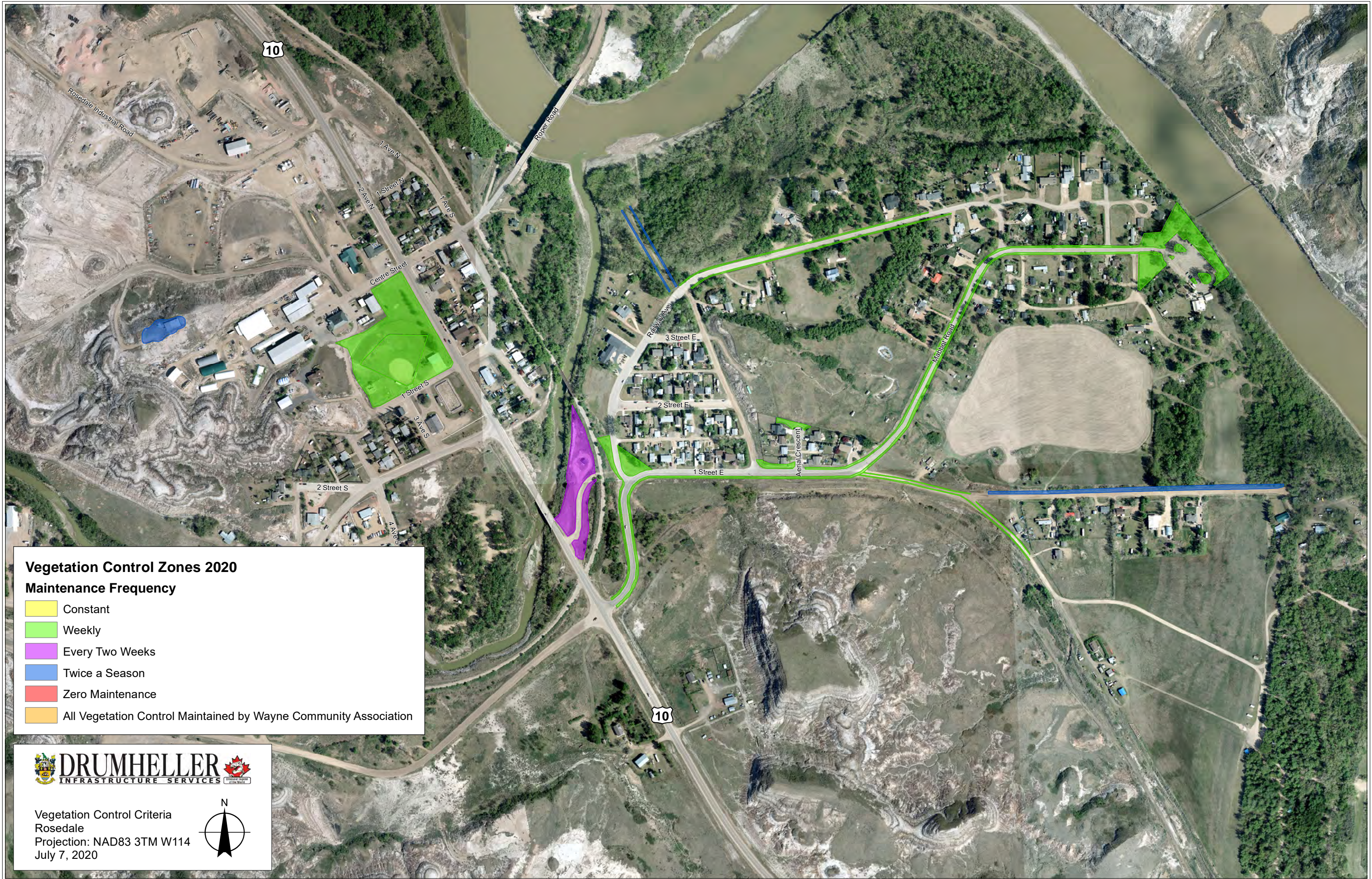

Vegetation Control Zones 2020

Maintenance Frequency

- Constant
- Weekly
- Every Two Weeks
- Twice a Season
- Zero Maintenance
- All Vegetation Control Maintained by Wayne Community Association



Vegetation Control Criteria
 Rosedale
 Projection: NAD83 3TM W114
 July 7, 2020

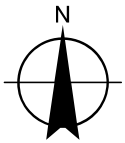



Vegetation Control Zones 2020

Maintenance Frequency

- Constant
- Weekly
- Every Two Weeks
- Twice a Season
- Zero Maintenance
- All Vegetation Control Maintained by Wayne Community Association





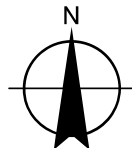



Vegetation Control Criteria
 Cambria
 Projection: NAD83 3TM W114
 July 7, 2020





Vegetation Control Zones 2020

Maintenance Frequency

-  Constant
-  Weekly
-  Every Two Weeks
-  Twice a Season
-  Zero Maintenance
-  All Vegetation Control Maintained by Wayne Community Association



Vegetation Control Criteria
Lehigh
Projection: NAD83 3TM W114
July 7, 2020

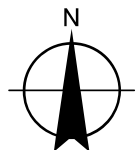

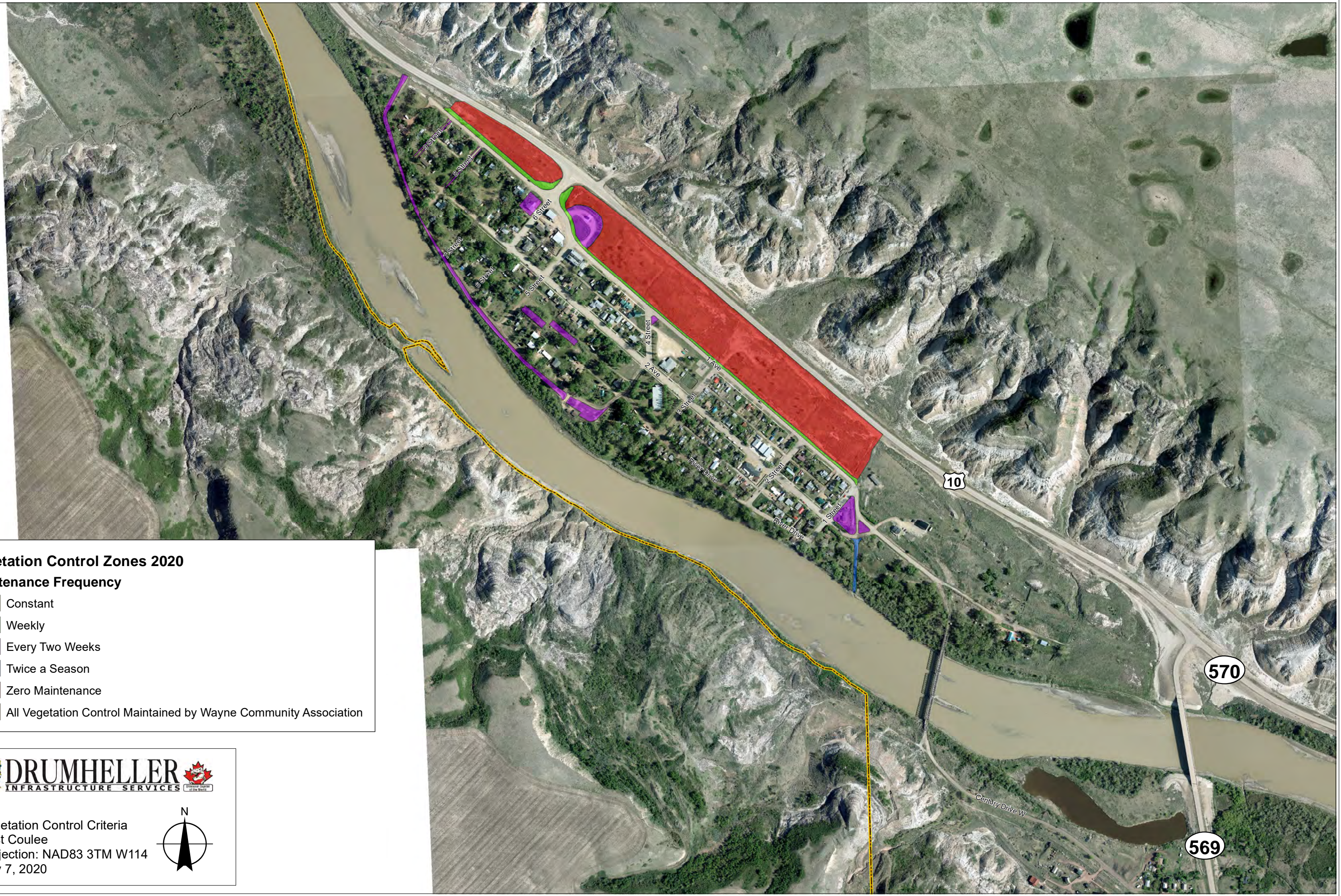

Vegetation Control Zones 2020

Maintenance Frequency

- Constant
- Weekly
- Every Two Weeks
- Twice a Season
- Zero Maintenance
- All Vegetation Control Maintained by Wayne Community Association



Vegetation Control Criteria
 East Coulee
 Projection: NAD83 3TM W114
 July 7, 2020

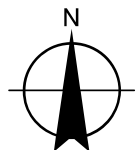



Vegetation Control Criteria
Airport Vegetation Maintained
3 Times Per Season
Projection: NAD83 3TM W114
July 7, 2020

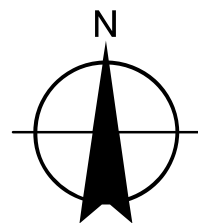



Vegetation Control Zones 2020

Maintenance Frequency

- Constant
- Weekly
- Every Two Weeks
- Twice a Season
- Zero Maintenance
- All Vegetation Control Maintained by Wayne Community Association



Vegetation Control Criteria
Wayne
Projection: NAD83 3TM W114
July 7, 2020

